

HUEY P. LONG AVE. STREET LIGHTING 2ND TO 5TH STREETS FOR THE CITY OF GRETNA, LOUISIANA



CITY OF GRETNA

MAYOR
BELINDA C. CONSTANT

COUNCIL MEMBERS

- WAYNE A. RAU—COUNCILMAN AT-LARGE
- RUDY S. SMITH — COUNCILMAN DISTRICT 1
- MICHAEL A. HINYUB — COUNCILMAN DISTRICT 2
- MARK K. MILLER — COUNCILMAN DISTRICT 3
- JACKIE J. BERTHELOT — COUNCILMAN DISTRICT 4

BKI PROJECT NO. 9344-8350
DECEMBER 2024

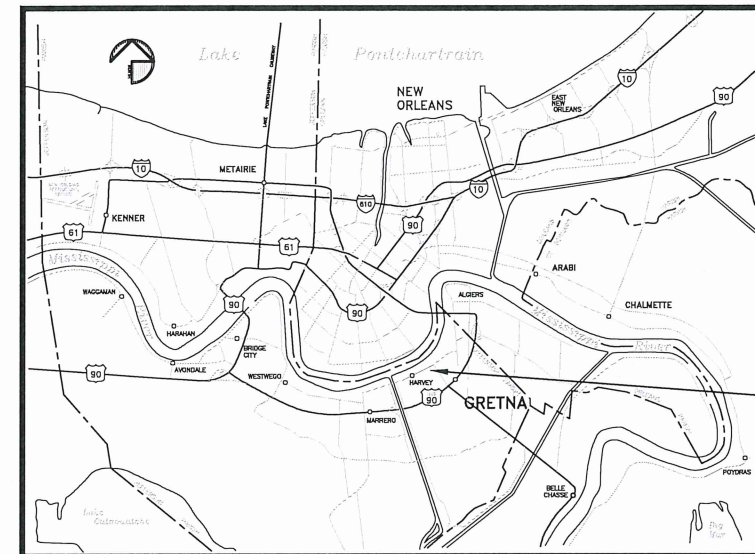

VICINITY MAP
N.T.S.

SEE
LOCATION
MAP

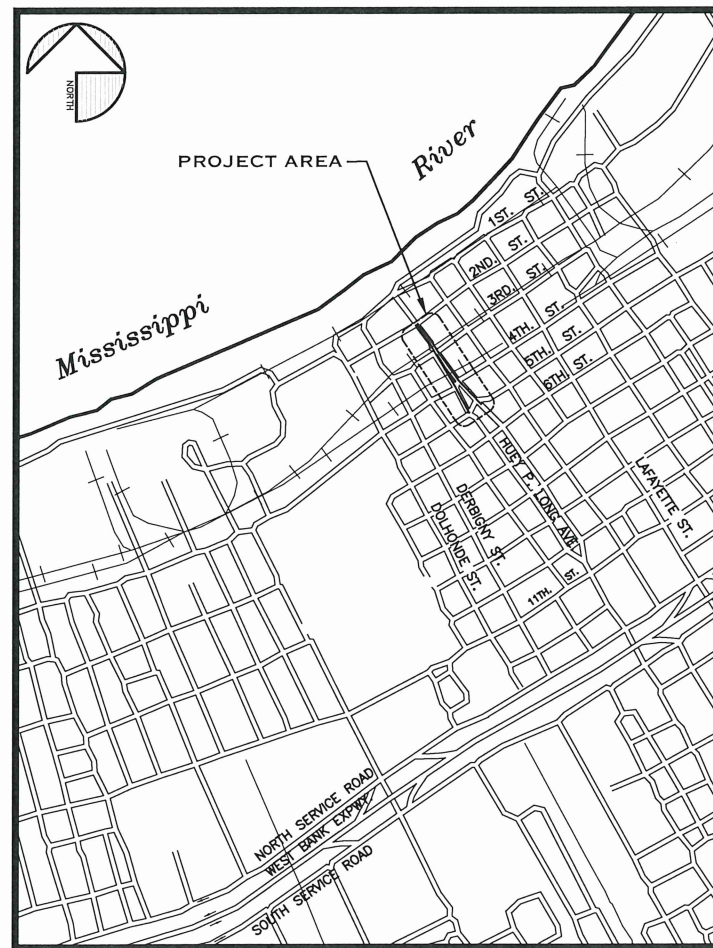

LOCATION MAP
N.T.S.

INDEX OF DRAWINGS

T1	TITLE SHEET
E1.0	SCHEDULES AND NOTES
E2.0	SCHEDULES AND ABBREVIATIONS
E3.0	KEY PLAN
E3.1	LIGHTING PLAN
E3.2	LIGHTING PLAN
E3.3	LIGHTING PLAN
E4.0	ELECTRICAL TYPICAL DETAILS
E4.1	ELECTRICAL TYPICAL DETAILS
E4.2	ELECTRICAL ONE-LINE
E4.3	ELECTRICAL ONE-LINE
E4.4	ELECTRICAL PANEL SCHEDULE
E5.0	ELECTRICAL DETAILS
E5.1	ELECTRICAL DETAILS
E5.2	ELECTRICAL DETAILS

APPROVAL

David E. Boyd

2/24/25

David Boyd PE,
VICE PRESIDENT, BURK-KLEINPETER, INC.

DATE

Belinda C. Constant

02/24/2025

BELINDA C. CONSTANT, MAYOR
CITY OF GRETNA, LOUISIANA

DATE

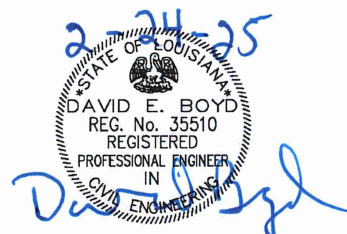

SYMBOL SCHEDULE

LIGHTING SYMBOLS	
	DESCRIPTION
	POST TOP LUMINAIRE. LETTER DENOTES LUMINAIRE TYPE. SEE LUMINAIRE SCHEDULE.
POWER SYMBOLS	
	DESCRIPTION
	DISCONNECT SWITCH. FUSED UNLESS OTHERWISE NOTED.
	JUNCTION BOX.
	TRANSFORMER
WIRING SYMBOLS	
	DESCRIPTION
	WIRING (IN CONDUIT) RUN EXPOSED.
	WIRING UNDERGROUND (SITE WORK).
	WIRING OVERHEAD (SITE WORK).
	SEWER LINE.
	DRAIN LINE.
	WATER LINE.
	HOMERUN TO PANELBOARD WITH NOMENCLATURE (LETTERS), CIRCUIT NUMBERS (NUMBERS), NUMBER OF CIRCUITS (NUMBER OF ARROWS), EACH CIRCUIT TO HAVE GROUND.
	GROUND CONNECTION
	CONDUIT TURNED UP.
	CONDUIT TURNED DOWN.
	CONDUIT STUBBED OUT.
	PULL BOX. NEMA CONFIGURATION AS NOTED.
	6" SCH. 80 PVC CONDUIT 'CASING' (UNDERGROUND) WITH 2" PVC CONDUIT AND CONDUCTORS AS INDICATED
ONE-LINE SYMBOLS	
	DESCRIPTION
	METER ENCLOSURE.
	METER.
	CIRCUIT BREAKER.
	SWITCH, SINGLE POLE-SINGLE THROW.
	FUSE.
	FUSED SWITCH.
	DRY TYPE TRANSFORMER.
	EXOTHERMIC WELD CONNECTION

REFERENCE SYMBOLS	
	DESCRIPTION
	REFERENCE NOTE.
	SPECIFIC NOTE REFERENCE.
	CALL OUT REFERENCE.
	REVISION REFERENCE.
	DETAIL REFERENCE: "A" DENOTES DETAIL "E1" DENOTES SHEET NUMBER WHERE DETAIL IS TAKEN "E2" DENOTES SHEET NUMBER WHERE DETAIL IS DRAWN
MISC. SYMBOLS	
	DESCRIPTION
	TO BE REMOVED

GENERAL NOTES:

- ALL WIRING, DUCT LINE CONDUIT, APPARATUS, DEVICES, LUMINAIRES, EQUIPMENT AND FOUNDATIONS SHALL CONFORM TO CITY OF GRETNA REQUIREMENTS, APPLICABLE ORDINANCES OR RESOLUTIONS AND THEIR STANDARD DETAILS FOR CONSTRUCTION OF SAME. ALL WIRING SHALL BE IN CONDUIT.
- THE CONTRACTOR SHALL SECURE ALL PERMITS FOR HIS WORK AND ARRANGE FOR ALL INSPECTIONS REQUIRED.
- THE CONTRACTOR SHALL FURNISH ALL LABOR, MATERIALS AND EQUIPMENT REQUIRED TO CONSTRUCT A COMPLETE SYSTEM AS SHOWN IN THE PLANS AND AS COMPLYING WITH CITY OF GRETNA REQUIREMENTS.
- THE CONTRACTOR SHALL SECURE APPROVALS FOR THE WORK IN WRITING FROM THE CITY OF GRETNA AND SHALL PRESENT THE APPROVAL TO THE OWNER BEFORE FINAL PAYMENT.
- THE LOCATION SHOWN ON PLANS OF EXISTING UTILITIES IS APPROXIMATE. THE CONTRACTOR SHALL CAREFULLY VERIFY THESE LOCATIONS AND TAKE WHATEVER PRECAUTIONS NECESSARY TO AVOID DAMAGE TO EXISTING UTILITIES.
- THE CONTRACTOR WILL BE REQUIRED TO FURNISH THE OWN CONSTRUCTION LAYOUT FOR THE STREET LIGHT STANDARDS.
- CITY OF GRETNA HAS EXAMINED THE LOCATION OF THE STREET LIGHT FOUNDATIONS AND APPROVES OF THESE LOCATIONS. IT IS HEREBY UNDERSTOOD THAT CITY OF GRETNA RESERVES THE RIGHT TO REQUIRE RELOCATION OF SAID STREET LIGHT FOUNDATIONS, THE SAME ARE TO BE RELOCATED AT THE COST AND EXPENSE OF THE PARTY DESIRING RELOCATION. ALL RELOCATION OF STREET LIGHTS MUST HAVE THE PRIOR APPROVAL OF CITY OF GRETNA.
- ALL UTILITIES SHALL MEET WITH THE REQUIREMENTS OF THE LOCAL UTILITY PROVIDER AND SHALL ALSO COMPLY WITH ALL GROUNDING REQUIREMENTS AS SPECIFIED BY THE PLANS, SPECIFICATIONS, AND THE 2020 NATIONAL ELECTRICAL CODE (N.E.C.)
- ALL CONDUIT FOR STREET LIGHTING SYSTEMS WHERE EXPOSED SHALL BE GALVANIZED RIGID STEEL CONDUIT.
- EQUIPMENT AND MATERIAL SHALL NOT BE ORDERED OR INSTALLED UNTIL IT IS APPROVED BY THE ENGINEER.
- EQUIPMENT AND RACEWAY LAYOUTS ARE DIAGRAMMATIC, AND THEY DO NOT SHOW EXACT LOCATIONS. THE EXACT LOCATIONS OF LIGHT POLES, CONDUITS, JUNCTION BOXES, ETC., SHALL BE AS DIRECTED BY THE PROJECT ENGINEER. THE CONTRACTOR SHALL FURNISH AS-BUILT DRAWINGS WHICH SHOW THE FINAL INSTALLED LOCATIONS OF THE EQUIPMENT.
- ALL SUPPORT MATERIALS, INCLUDING FASTENERS AND HARDWARE, SHALL BE HOT DIP GALVANIZED OR STAINLESS STEEL.
- ALL EXPOSED CONDUIT FITTINGS AND COUPLINGS SHALL BE THREADED SCREW TYPE. THREADLESS, COMPRESSION, OR SPLIT BOLT ON COUPLINGS ARE NOT ACCEPTABLE.
- THE CONTRACTOR SHALL MAINTAIN PROPER CLEARANCES FROM ALL OVERHEAD AND UNDERGROUND UTILITIES, AND SHALL CONTACT EACH UTILITY FOR SPECIFIC REQUIREMENTS. NEW ELECTRICAL SHALL BE ROUTED UNDER EXISTING UTILITY.
- THE CONTRACTOR PER THE DIRECTION OF CITY OF GRETNA SHALL USE THE EXPLORATORY ITEM TO DETERMINE THE EXACT LOCATION AND DEPTH OF EXISTING CITY/PARISH UTILITIES AND POTENTIAL CONFLICTS. ALL EXCAVATION FOR THIS ITEM SHALL BE IN THE PRESENCE OF A REPRESENTATIVE OF CITY OF GRETNA DEPARTMENT OF PUBLIC UTILITIES.
- THE CONTRACTOR IS RESPONSIBLE FOR SATISFACTORILY MAINTAINING THE IMMEDIATE WORK AREA IN A NEAT AND ORDERLY MANNER.
- FOUNDATIONS FOR STREET LIGHT STANDARDS SHALL BE AS DETAILED IN THE DRAWINGS.
- UNLESS OTHERWISE NOTED, ALL UNDERGROUND RACEWAY SHALL BE PVC/HDPE SCHEDULE 40 CONDUIT BURIED AT MINIMUM 24" BELOW FINISHED GRADE.
- A COPPER WELD GROUND ROD MINIMUM 10' X 5/8" DIAMETER WILL BE REQUIRED AT EACH POLE FOUNDATION WITH #6 CU RHW GROUND CONDUCTOR.
- THE PLANS DO NOT NECESSARILY SHOW ALL UNDERGROUND FACILITIES. BEFORE BEGINNING EXCAVATION, THE CONTRACTOR SHALL CHECK THE AREA FOR EVIDENCE OF UNDERGROUND FACILITIES.

- ALL UNDERGROUND RACEWAY FOR STREET LIGHTING SYSTEMS WHEN RUN UNDER UNDEVELOPED OR NEWLY CUT STREETS (NOT YET PAVED, BLACKTOPPED, OR GRAVELED) THEY SHALL BE NON-METALLIC PVC SCHEDULE 40 (OR BETTER) ENCASED IN CONCRETE AND THROUGH A SIX INCH (6") CONDUIT UNDER SAID STREET. AN "E" SHALL BE ETCHED IN THE CURB AT ANY AND ALL ELECTRICAL CROSSINGS UNDER STREETS. ALL RACEWAYS SHALL HAVE A MINIMUM TRADE SIZE OF 1 INCH (1") AND BE BURIED A MINIMUM OF TWENTY-FOUR INCHES (24") BELOW GRADE. WHERE THE RACEWAY RISES UP TO THE LIGHT STANDARDS, IT MUST COME ABOVE THE FOUNDATION A MINIMUM OF 4 INCHES (4"). ALL ELBOWS OR BENDS USED IN THE SYSTEM SHALL BE 1-INCH (1") MINIMUM PVC SCHEDULE 40 (OR BETTER).
- STREET LIGHT FOUNDATIONS SHALL BE OF CONCRETE CAST IN PLACE TO BE IN ACCORDANCE WITH THE TYPICAL FOUNDATION PLAN FOR STREET LIGHT STANDARDS FOR CITY OF GRETNA DEPARTMENT OF PUBLIC UTILITIES.
- ALL STREET LIGHT FOUNDATION AND BOX INSTALLATION SHALL AVOID CONFLICTS WITH HANDICAPPED ACCESSIBILITY RAMPS AND THE LOCATION OF THESE RAMPS WILL GOVERN THE EXACT LOCATION OF THE STREETLIGHT FOUNDATIONS AND BOXES. PRIOR TO INSTALLATION, THE CONTRACTOR SHALL COORDINATE THEIR ACTIVITIES WITH THE CITY OF GRETNA PROJECT MANAGER.
- STREET LIGHT SYSTEM WILL BE SERVED FROM ENTERGY, INC. FEED POINT.
- THE CONTRACTOR SHALL SUPPLY AND MAINTAIN CONSTRUCTION SIGNS (IF REQUIRED BY THE CITY OF GRETNA DEPARTMENT OF PUBLIC UTILITIES).
- THE CONTRACTOR SHALL CLOSE ONLY ONE LANE OF TRAFFIC AT A TIME. CONTRACTOR SHALL COORDINATE ANY LANE CLOSURES WITH THE CITY OF GRETNA DEPARTMENT OF PUBLIC UTILITIES 48 HOURS BEFORE EXPECTED CLOSURE PRIOR TO COMMENCING ANY WORK.
- SHEETS E1.0, E2.0, ABBREVIATIONS, SCHEDULES, DETAILS, ETC., APPLY TO ALL SHEETS UNLESS INDICATED OTHERWISE.
- ALL WORK MUST BE COORDINATED AND APPROVED BY CITY OF GRETNA, INCLUDING BUT NOT LIMITED TO, FOUNDATION LOCATIONS, BOX LOCATIONS, FOUNDATION PLACEMENT, ANCHOR BOLT PLACEMENT AND ORIENTATION, CONDUIT STUB-UP LOCATIONS, UNDER-STREET BORES, BORES NEAR TREES, ETC. CONTACT RON JOHNSON, INTERIM DIRECTOR, CITY OF GRETNA DEPARTMENT OF PUBLIC WORKS 504-363-1579.
- WHEN ANY PART OF A RACEWAY INSTALLATION IS TO BE CONCEALED FROM VIEW OR NOT READILY ACCESSIBLE, THE PERSON SUPERVISING AND INSTALLING THE DUCT OR RACEWAY SHALL NOTIFY CITY OF GRETNA DEPARTMENT OF PUBLIC UTILITIES AND THE ENGINEER. ANY SUCH PARTS OF THE RACEWAY INSTALLATION SHALL NOT BE CONCEALED UNTIL THEY HAVE BEEN INSPECTED AND APPROVED, PROVIDED THAT ON SUCH INSTALLATION THE CONCEALMENT OF PARTS OF THE RACEWAY MUST, AT THE DISCRETION OF THE ELECTRICAL INSPECTOR, NECESSARILY PROCEED CONTINUOUSLY.
- CONTRACTOR HAS THE OPTION TO INSTALL UNDERGROUND RACEWAY VIA OPEN TRENCH CUT OR DIRECTIONAL DRILLING.
- CONTRACTOR IS RESPONSIBLE FOR LOCATING AND PROTECTING ALL EXISTING UTILITY CROSSINGS INCLUDING, BUT NOT LIMITED TO, WATER LINES, GAS LINES, SEWER LINES, DRAIN LINES, BURIED CABLES, AND EXISTING ELECTRICAL UNDERGROUND. CONTRACTOR SHALL CONTACT THE APPROPRIATE UTILITY REPRESENTATIVE FOR COORDINATION AND MUST REPORT ANY DAMAGES TO UTILITIES PRIOR TO COMMENCING ANY REPAIRS. CONTRACTOR IS RESPONSIBLE FOR REPAIR AT CONTRACTOR'S EXPENSE ANY DAMAGES TO EXISTING UTILITIES. THE CONTRACTOR SHALL VERIFY LOCATION OF UNDERGROUND PIPE LINES, CONDUITS, AND OTHER STRUCTURES BY CONTACTING OWNERS OF UNDERGROUND UTILITIES AND BY PROSPECTING IN ADVANCE OF EXCAVATION OPERATIONS. CONTACT LA ONE CALL 811 OR 800 272-3020 FOR UTILITY LOCATIONS.
- RACEWAY SHALL BE INSTALLED A MINIMUM OF 24" BELOW ALL DRIVEWAYS, 12" BELOW CONCRETE SIDEWALKS (4" THICK), AND 18" BELOW GRASS/EARTHEN AREAS.
- EQUIPMENT AND FOUNDATION LOCATIONS MAY BE ADJUSTED ONLY WITH THE PERMISSION OF THE ENGINEER. THE CONTRACTOR SHALL FURNISH AS-BUILT DRAWINGS WHICH SHOW THE FINAL INSTALLED LOCATIONS.
- CONTRACTOR IS RESPONSIBLE FOR THE REMOVAL AND REPLACEMENT OF ALL CONCRETE SIDEWALKS AND DRIVEWAYS NECESSARY FOR RACEWAY INSTALLATION. WHERE RACEWAYS CROSS DRIVEWAYS, CONTRACTOR HAS THE OPTION TO SAWCUT THE ENTIRE WIDTH OF CONCRETE DRIVEWAY EQUAL TO THE WIDTH OF THE SIDEWALK OR INSTALL RACEWAY VIA DIRECTIONAL DRILLING. LIMITS OF REMOVAL FOR CONCRETE PAVEMENT AND SIDEWALKS SHALL BE TO EXISTING JOINT OR REQUIRED SAW JOINT TO BE COORDINATED WITH CITY OF GRETNA DEPARTMENT OF PUBLIC UTILITIES. COST FOR ALL CONCRETE WORK AND DIRECTIONAL DRILLING SHALL BE INCLUDED IN BID.
- CONTRACTOR IS RESPONSIBLE FOR RESTORING ALL SURFACES TO ORIGINAL CONDITION. CONCRETE SLABS SHALL BE EQUAL TO THAT REMOVED INCLUDING REINFORCING, CONTROL JOINTS, AND EDGING, MINIMUM THICKNESS SHALL BE 4". ANY GRASS AREAS SHALL BE RESTORED TO ORIGINAL GRADE AND SODDED.
- RACEWAY INSTALLATION SHALL BE BY DIRECTIONAL DRILL/BORE WHERE THERE ARE SURFACE FEATURES THAT ARE NOT TO BE DISTURBED, INCLUDING TREES, UTILITIES, ETC. TRENCHING MAY BE USED ONLY WHERE THERE ARE NO CONFLICTS WITH SURFACE FEATURES AND UTILITIES. ALL RACEWAY INSTALLATION NEAR TREES SHALL BE BY DIRECTIONAL DRILL/BORE ONLY TO AVOID DAMAGE TO TREES. DRILL/BORE PATH AND DEPTH SHALL BE COORDINATED AND APPROVED BY PROJECT ARBORIST AND CITY OF GRETNA PRIOR TO COMMENCING WORK.
- CONTRACTOR SHALL USE HAND EXCAVATION TO LOCATE UNDERGROUND UTILITIES PRIOR TO ANY EXCAVATION WORK.

XREF: NONE

DATE:

FILE NAME: 9344-8350-E1.0.DWG



HUEY P. LONG AVE.
STREET LIGHTING 2nd-5th Sts.
SCHEDULES AND NOTES

BKJ BURK-KLEINPETER, INC.
ENGINEERS, ARCHITECTS, PLANNERS, ENVIRONMENTAL SCIENTISTS
2400 VETERANS MEMORIAL BLDG., STE. 310
KENNER, LA 70062 • PHONE (504)486-5901

DESIGNED	JBM	12/2024
CHECKED	JPH	OF
DETAILED	JBM	
CHECKED	JPH	
DATE		
SHEET		

NO.	DATE	REVISION DESCRIPTION	BY

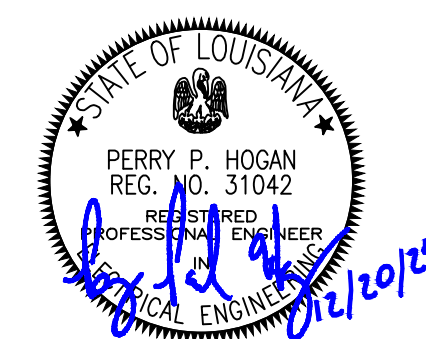



HUEY P. LONG AVE.
STREET LIGHTING 2ND TO 5TH STS.
SCHEDULES AND ABBREVIATIONS

LUMINAIRE SCHEDULE

TAG	NOTES	DESCRIPTION	CATALOG	VOLTAGE	LAMP
F1	1	DECORATIVE TEARDROP	SUN VALLEY	208-240	LED
	2	TYPE IV	LCW-CPA		27W
	3	POST TOP	SERIES		
	4,5	POLYCARBONATE LENS			
F1A	1	DECORATIVE TEARDROP	SUN VALLEY	208-240	LED
	2	TYPE IV	LCW-CPA		27W
	3	POST TOP	SERIES		
	4,6	POLYCARBONATE LENS			

- LUMINAIRE SCHEDULE NOTES**
- UL LISTED AND APPROVED FOR WET LOCATIONS AT A MAXIMUM OF 40 DEGREES C AMBIENT TEMPERATURE.
 - LUMINARIES SHALL HAVE AN IDENTIFIED GROUNDING CONDUCTOR FROM HEAD TO POLE GROUNDING CONDUCTOR.
 - MOUNTING HEIGHT: 15'-0" ABOVE FINISHED GRADE.
 - LCW-CPA-PA-IV-48LED-175MA-40K BLACK TEXTURED FINISH.
 - ROUND TAPERED FLUTED ALUMINUM POLE SHAFT, WITH DECORATIVE BASE. HAPCO, VALMONT, SUN VALLEY. FURNISHED AND INSTALLED BY OWNER.
 - ROUND TAPERED FLUTED ALUMINUM POLE SHAFT, ASHTO COMPLIANT BREAK-AWAY COUPLINGS, WITH DECORATIVE BASE COVER TO MATCH F1 POLE. REFERENCE E4.1 FOR DETAILS. HAPCO, VALMONT, SUN VALLEY. FURNISHED AND INSTALLED BY OWNER.

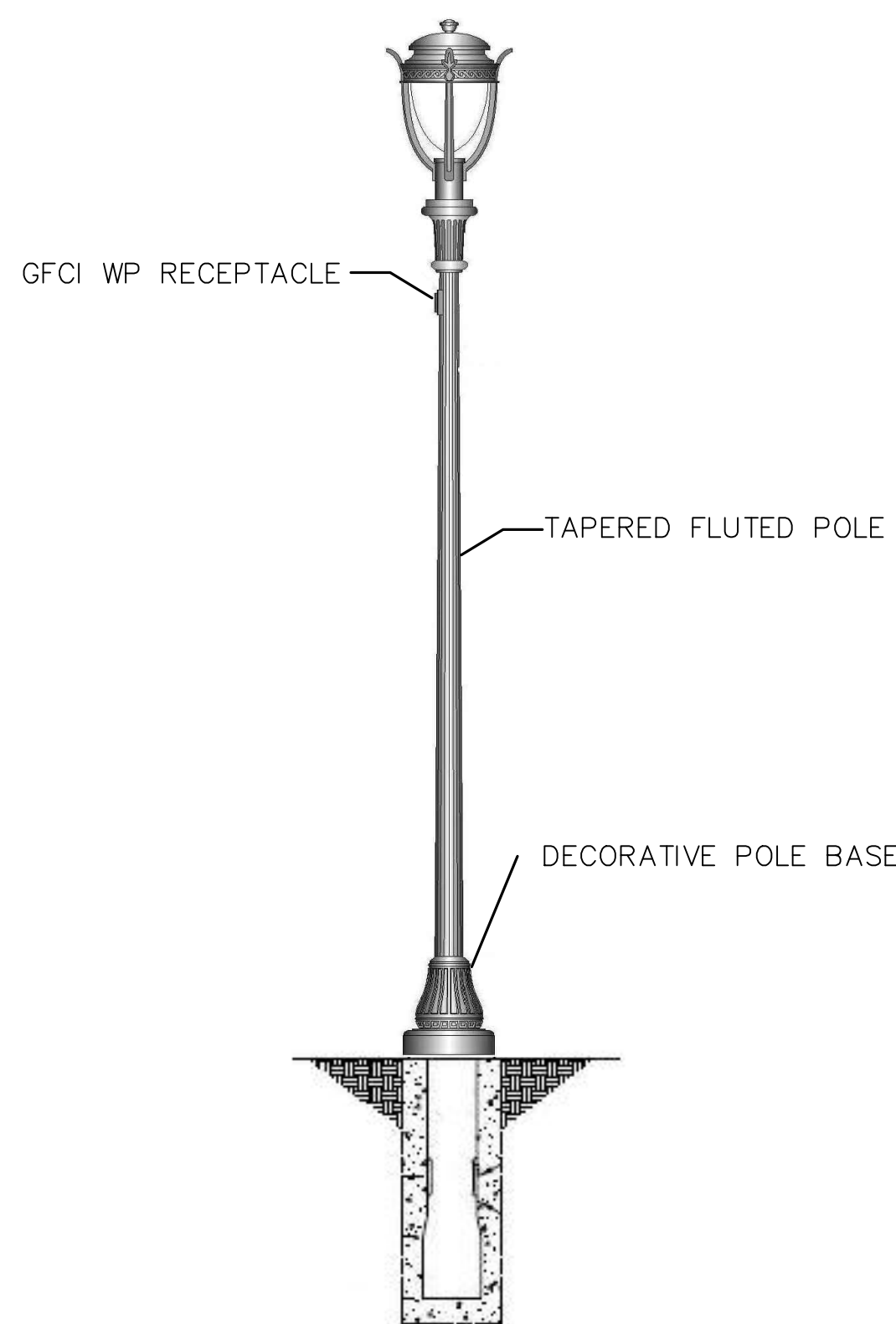

TYPE F1
N.T.S.

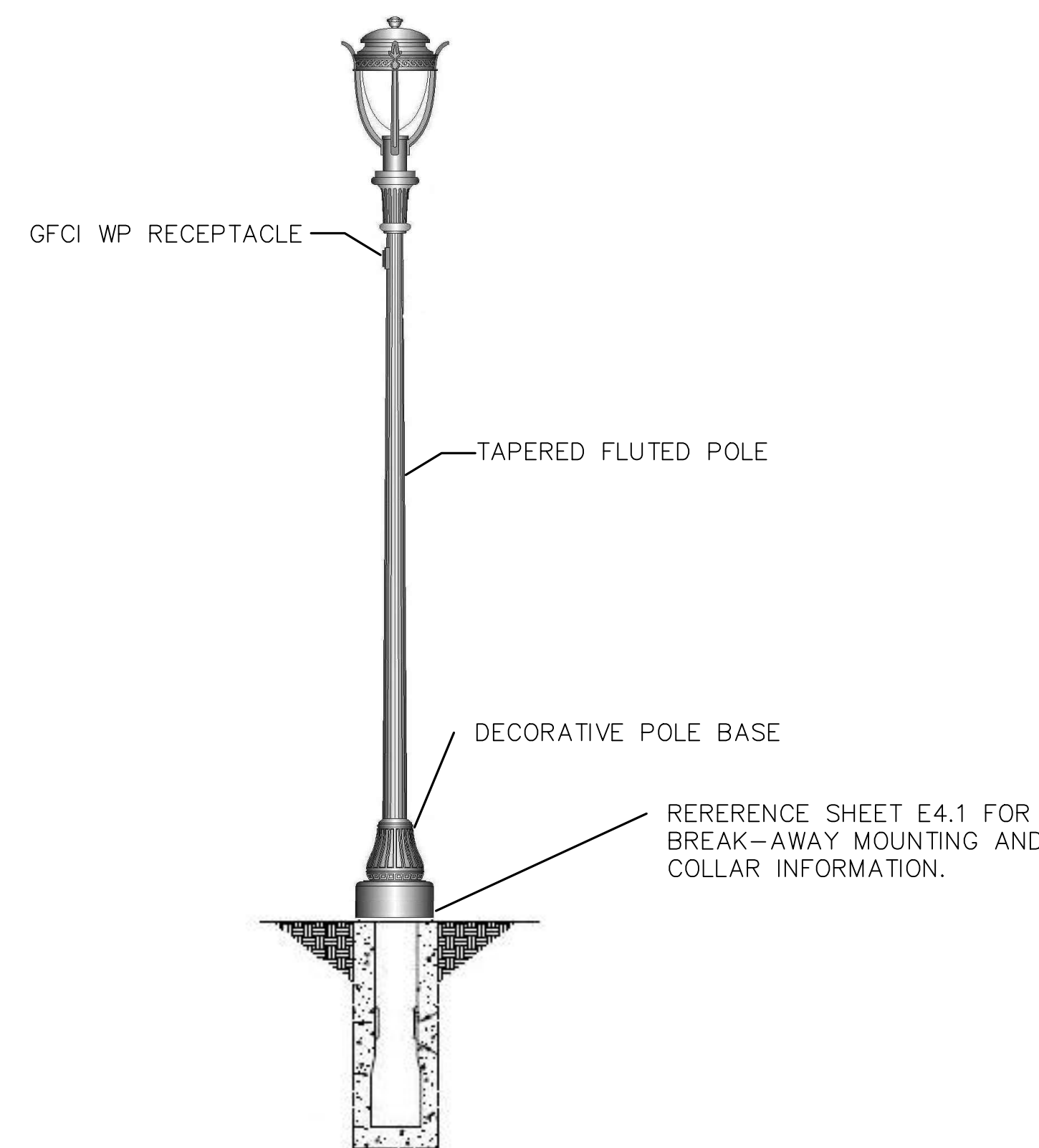

TYPE F1A
N.T.S.

ABBREVIATIONS

A	AMPERE(S)	HPS	HIGH PRESSURE SODIUM	P	POLE	UG	UNDERGROUND
AFF	ABOVE FINISHED FLOOR	HID	HIGH INTENSITY DISCHARGE	Ø	PHASE	U.L.	UNDERWRITER'S LABORATORIES
AFG	ABOVE FINISHED GRADE	HPL	HUEY P. LONG AVENUE	PRI	PRIMARY	V	VOLTS
ALUM	ALUMINUM	J	JUNCTION BOX	PVC	POLYVINYL CHLORIDE	W	WATTS, WIRE, WIDTH
AWG	AMERICAN WIRE GAGE	JB	JUNCTION BOX	R	REINFORCED CONCRETE PIPE ARCH	X	TRANSFORMER
C	CONDUIT	L	POUNDS	RCPA	RECEPTACLE		
CB	CATCH BASIN	LV	LOW VOLTAGE	REC	RIGID GALVANIZED STEEL		
CU	COPPER	M	METAL HALIDE	RGS			
COMM	COMMUNICATION	N	NATIONAL ELECTRICAL CODE	SEC	SECONDARY		
EXIST	EXISTING	NEC	NATIONAL ELECTRICAL CODE	SFM	SEWERAGE FORCE MAIN		
EUG	ELECTRIC UNDERGROUND	NIC	NOT IN CONTRACT	SMH	SEWER MAN HOLE		
FT.	FOOT; FEET	NIS	NOT TO SCALE	T	TYPICAL		
GALV	GALVANIZED	NTS	NOT TO SCALE	TELE	TELEPHONE		
				TMH	TELECOMMUNICATION MANHOLE		
				TYP	TYPICAL		



CALL BEFORE YOU DIG:
Always dial 811 or 800 272-3020 first.
The call and the service are FREE.

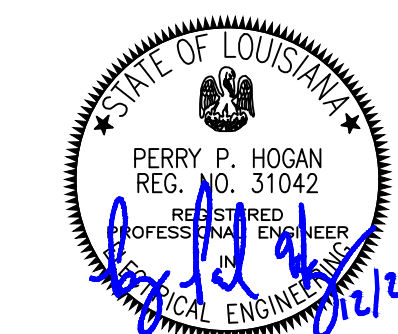

BKJ BURK-KLEINPETER, INC.
ENGINEERS, ARCHITECTS, PLANNERS, ENVIRONMENTAL SCIENTISTS
2400 VETERANS MEMORIAL BLVD., STE. 310
KENNER, LA 70062 • PHONE (504)486-5901

9344-8350

BKI PROJECT NUMBER

DESIGNED	CHECKED	DATE	BY
JBM	JPH	12/2024	OF
DETAILED	JBM		
CHECKED	JPH		
NO.	DATE	REVISION	DESCRIPTION

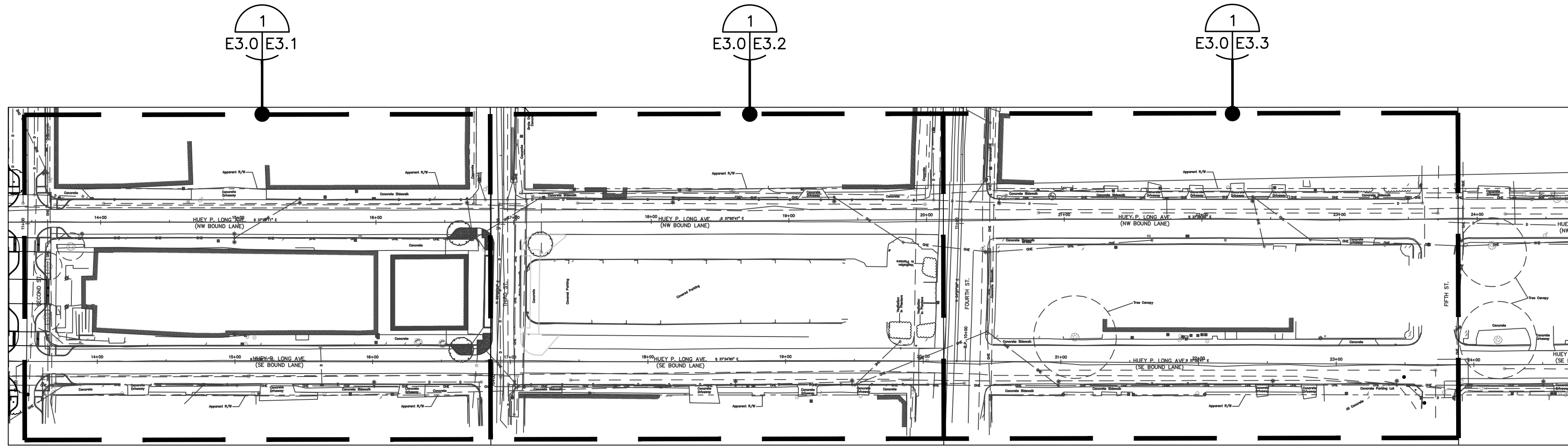

1 LIGHTING KEY PLAN
 E3.0/E3.0

60' 30' 0 60' 120'
 1" = 60'

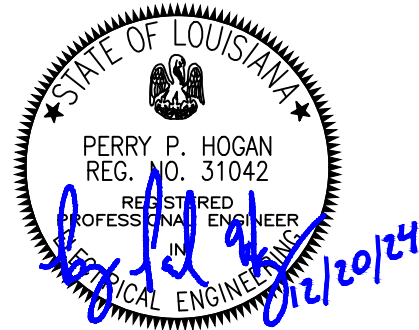
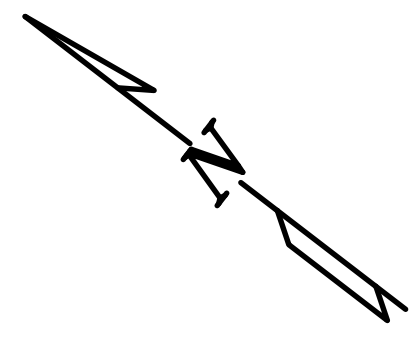

NO.	DATE	REVISION DESCRIPTION	BY

DESIGNED	JBM
CHECKED	PH
DETAILED	JBM
CHECKED	PH
DATE	12/2024
SHEET	OF

BKJ BURK-KLEINPETER, INC.
 ENGINEERS, ARCHITECTS, PLANNERS, ENVIRONMENTAL SCIENTISTS
 2400 VETERANS MEMORIAL BLVD., STE. 310
 KENNER, LA 70062 • PHONE (504)486-5901

BKI PROJECT NUMBER 9344-8350

HUEY P. LONG AVE.
 STREET LIGHTING 2ND-5TH STS.
 LIGHTING KEY PLAN



DESIGNED	JBM	DATE	12/2024
CHECKED	JPH	BY	
DETAILED	JBM	REVISION	
CHECKED	JBM	DESCRIPTION	
NO.	DATE	BY	

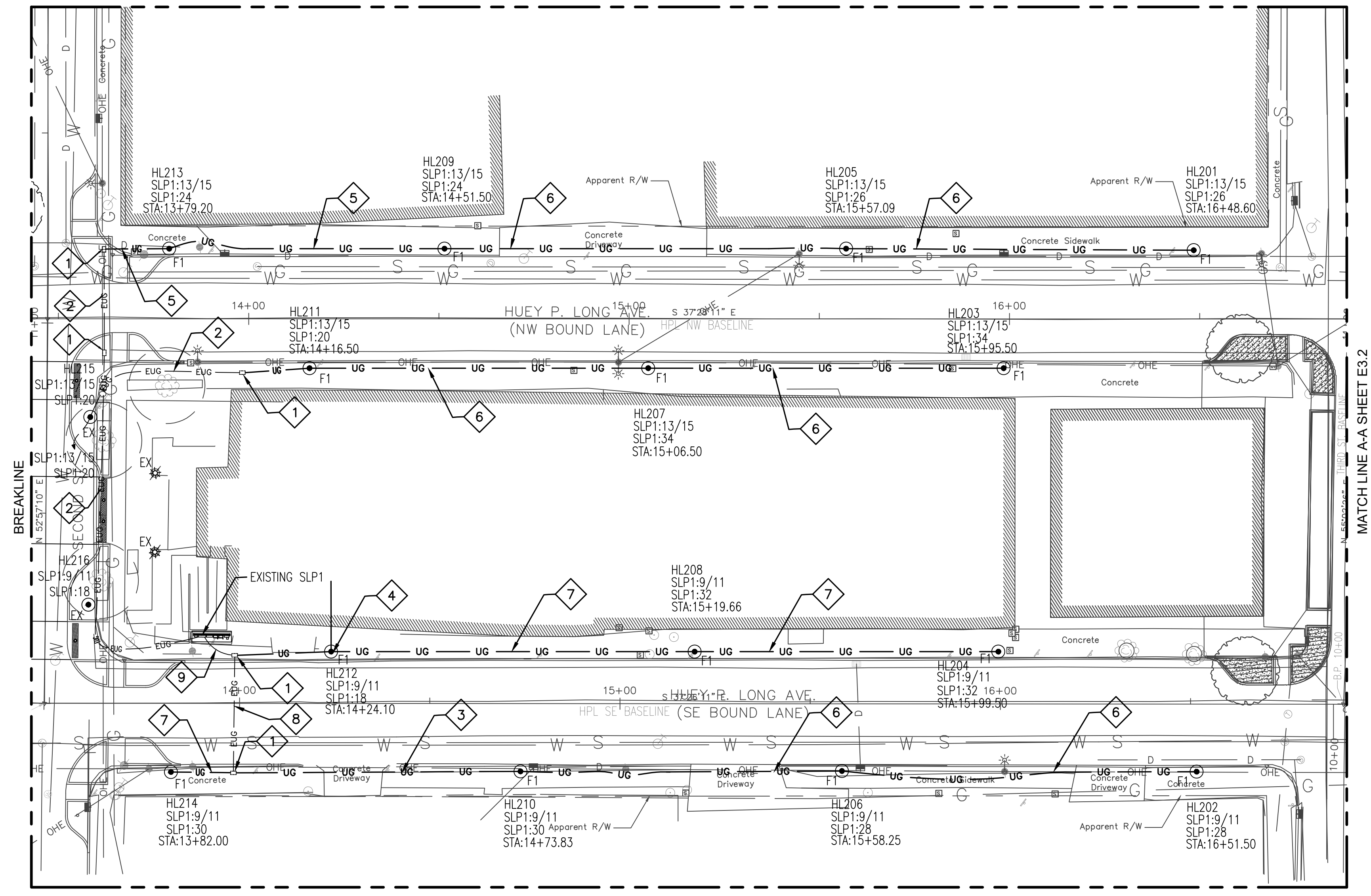
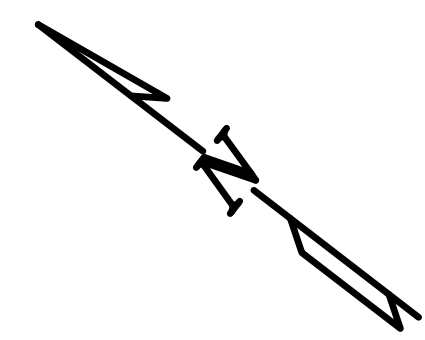

1 LIGHTING PLAN 2nd TO 3rd ST.
E3.0/E3.1

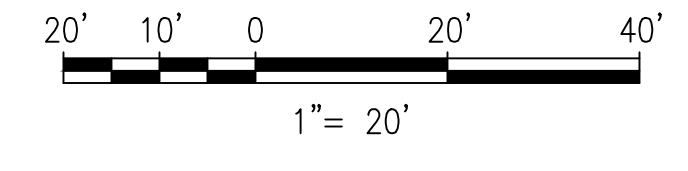

SHEET E3.1 NOTES:

- PROJECT INVOLVES PLACING POLE FOUNDATIONS IN CLOSE PROXIMITY TO OVERHEAD POWER AND COMMUNICATIONS LINES AND UNDERGROUND UTILITIES. CONTRACTOR SHALL EXERCISE CAUTION AND MAINTAIN PROPER UTILITY STANDARD CLEARANCES.
- UNLESS OTHERWISE STATED, PROVIDE 1" SCHEDULE 40 PVC/HDPE CONDUIT FOR UNDERGROUND LIGHTING AND RECEPTACLE CIRCUITING.
- CONDUIT ROUTING AND BOX LOCATIONS ARE SCHEMATIC, ROUTING MAY BE ADJUSTED TO AVOID INTERFERENCES.
- ALL TRENCHING/BORING/DRILLING WITHIN EXISTING TREE CANOPY SHALL BE COORDINATED WITH AND APPROVED BY ARBORIST PRIOR TO COMMENCING ANY WORK AROUND TREES.
- UNLESS NOTED OTHERWISE, PROVIDE #10 AWG COPPER CONDUCTORS FOR ALL LUMINAIRE CIRCUITS.
- POLE SETBACK SHALL BE MINIMUM 2' C.L. OF POLE TO CURB.
- ALL LIGHTING AND RECEPTACLE CIRCUITS SHALL BE ROUTED TO PANELBOARD VIA LIGHTING CONTROL PANEL.
- REFERENCE SHEETS E4.4 FOR PANELBOARD SCHEDULE.

SHEET E3.1 SPECIFIC NOTES:

- EXISTING QUAZITE PULL BOX.
- 2 #10, 4 #6, 1 #6 GND. IN EXISTING CONDUIT.
- 1- 1 1/2"C, 2 #10, 2 #8, 2 #6, 1 #6 GND.
- 1- 1 1/2"C, 2 #10, 4 #8, 1 #8 GND.
- 1- 1 1/2"C, 2 #10, 4 #6, 1 #6 GND.
- 1- 1 1/2"C, 2 #10, 2 #6, 1 #6 GND.
- 1- 1 1/2"C, 2 #10, 2 #8, 1 #8 GND.
- 2 #10, 2 #8, 2 #6, 1 #6 GND. IN EXISTING CONDUIT.
- EXISTING CONDUIT.

SCOPE OF WORK:

- CONTRACTOR SHALL FURNISH AND INSTALL ALL POLE FOUNDATIONS, CONDUIT, PULL BOXES, AND VERIFY AND EXTEND EXISTING CONDUIT TO POLE FOUNDATIONS AND POWER CENTER. COORDINATE POWER CENTER STUB UPS WITH CITY OF GRETN.
- CITY OF GRETN WILL FURNISH AND INSTALL POLES, LUMINAIRES, CONDUCTORS, POWER CENTER MODIFICATIONS AND MAKE ALL TERMINATIONS.



CALL BEFORE YOU DIG:
Always dial 811 or 800 272-3020 first.
The call and the service are FREE.

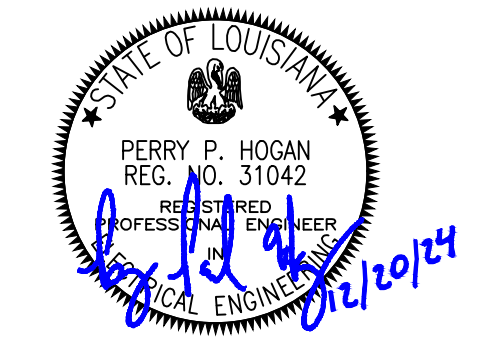

XREF: NONE

DATE:

FILE NAME: 9344-8350-E3.1.DWG

DATE: XREF: NONE

FILE NAME: 9344-8350-E3.2.DWG

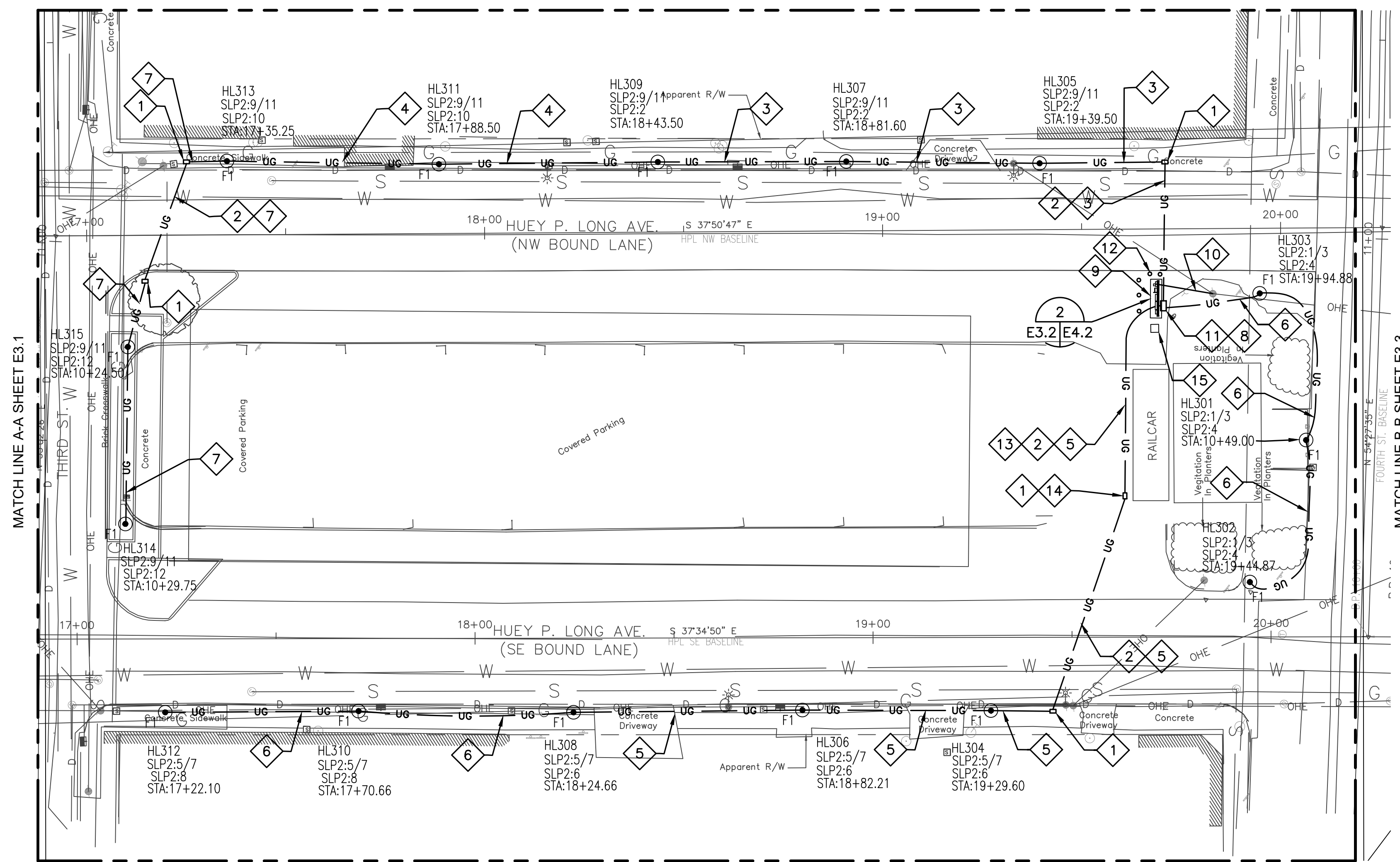

1 LIGHTING PLAN 3RD to 4TH ST.
E3.0 E3.2

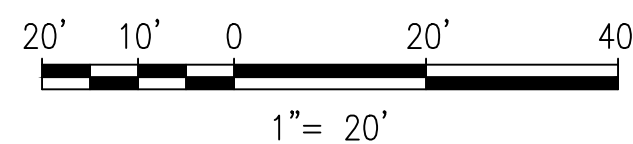

SHEET E3.2 NOTES:

- PROJECT INVOLVES PLACING POLE FOUNDATIONS IN CLOSE PROXIMITY TO OVERHEAD POWER AND COMMUNICATIONS LINES AND UNDERGROUND UTILITIES. CONTRACTOR SHALL EXERCISE CAUTION AND MAINTAIN PROPER UTILITY STANDARD CLEARANCES.
- UNLESS OTHERWISE STATED, PROVIDE 1" SCHEDULE 40 PVC/HDPE CONDUIT FOR UNDERGROUND LIGHTING AND RECEPTACLE CIRCUITING.
- CONDUIT ROUTING AND BOX LOCATIONS ARE SCHEMATIC, ROUTING MAY BE ADJUSTED TO AVOID INTERFERENCES.
- ALL TRENCHING/BORING/DRILLING WITHIN EXISTING TREE CANOPY SHALL BE COORDINATED WITH AND APPROVED BY ARBORIST PRIOR TO COMMENCING ANY WORK AROUND TREES.
- UNLESS NOTED OTHERWISE, PROVIDE #10 AWG COPPER CONDUCTORS FOR ALL LUMINAIRE CIRCUITS.
- POLE SETBACK SHALL BE MINIMUM 2' C.I. OF POLE TO CURB.
- ALL LIGHTING AND RECEPTACLE CIRCUITS SHALL BE ROUTED TO PANELBOARD VIA LIGHTING CONTROL PANEL.
- REFERENCE SHEET E4.2 FOR PANELBOARD SCHEDULE.

SHEET E3.2 SPECIFIC NOTES:

- PROVIDE QUAZITE 13" X 24" PG STYLE PULL BOX AT EACH END OF UNDER ROAD BORE. STUB 2" CONDUIT WITH CONDUCTORS AND 2" SPARE CONDUIT IN EACH. REFERENCE DETAIL 3/E4.0.
- 1- 2" EMPTY WITH PULL WIRE.
- 1- 1 1/2"C, 2 #8, 6 #6, 1 #6 GND.
- 1- 1 1/2"C, 2 #8, 4 #6, 1 #6 GND.
- 1- 1 1/2"C, 2 #10, 4 #6, 1 #6 GND.
- 1- 1 1/2"C, 2 #10, 2 #6, 1 #6 GND.
- 1- 1 1/2"C, 2 #8, 2 #6, 1 #6 GND.
- CONDUITS AND CONDUCTORS TO SLP2 ROUTED THROUGH PULL BOX, PLUS TWO (2) 2" EMPTY SPARE CONDUITS WITH WITH PULL LINE.
- LIGHTING CONTROL PANEL AND SERVICE PAD LOCATION. COORDINATE LOCATION AND CONDUIT STUB-UPS WITH CITY OF GRETNA.
- UTILITY ELECTRICAL SERVICE FEED LOCATION. 2 1/2" SCHED. 80 PVC/HDPE CONDUIT FROM POLE TO PAD LOCATION DESIGNATED IN SPECIFIC NOTE 9. COORDINATE INSTALLATION WITH ENTERGY AND CITY OF GRETN. CONDUIT WILL BE FURNISHED AND INSTALLED BY CONTRACTOR. CONTRACTOR SHALL COORDINATE INSTALLATION WITH CITY OF GRETN.

- PROVIDE QUAZITE 17" X 30" PG STYLE PULL BOX TO CAPTURE RACEWAY CROSSING ROAD WHERE SHOWN. STUB 2" CONDUITS WITH CONDUCTORS AND 2" SPARE CONDUITS IN EACH AS INDICATED. REFERENCE DETAIL 3/E4.0.
- PROTECTIVE BOLLARDS, LOCATE PROVIDING CLEARANCE TO ELECTRICAL POWER CENTER 48" FROM FACE OF EQUIPMENT TO FACE OF BOLLARD. COORDINATE WITH CITY OF GRETN.
- LOCATE CONDUIT TRENCH TO NORTH OF EXISTING CONSTRUCTION JOINT, SAW CUTTING BROKEN CONCRETE PAVING, USING EXISTING JOINT AS SOUTH SIDE OF TRENCH.
- LOCATE PULL BOX NEAR BASE OF STAIRS FROM RAILCAR.
- EXISTING PAYMENT KIOSK TO REMAIN. LOCATE POWER CENTER TO EAST OF KIOSK.

SCOPE OF WORK:

- CONTRACTOR SHALL FURNISH AND INSTALL ALL POLE FOUNDATIONS, CONDUIT, PULL BOXES, AND EXTEND CONDUIT TO POLE FOUNDATIONS AND POWER CENTER. COORDINATE POWER CENTER STUB UPS WITH CITY OF GRETN.
- CITY OF GRETN WILL FURNISH AND INSTALL POLES, LUMINAIRES, CONDUCTORS, POWER CENTER (E4.2) AND MAKE ALL TERMINATIONS.



CALL BEFORE YOU DIG:
Always dial 811 or 800 272-3020 first.
The call and the service are FREE.

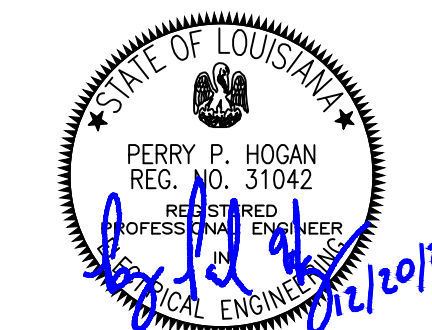

DESIGNED	JBM	DATE	12/2024
CHECKED	PH	SHEET	OF
DETAILED	JBM	NO.	
CHECKED	PH	REVISION	DESCRIPTION
		DATE	BY



HUEY P. LONG AVE.
STREET LIGHTING 2ND-5TH STS.
LIGHTING PLAN

BKI BURK-KLEINPETER, INC.
ENGINEERS, ARCHITECTS, PLANNERS, ENVIRONMENTAL SCIENTISTS
2400 VETERANS MEMORIAL BLVD., STE. 310
KENNER, LA 70062 • PHONE (504)486-5901

DESIGNED	JBM
CHECKED	JPH
DATE	12/2024
SHEET	OF

NO.	DATE	REVISION DESCRIPTION

BKI PROJECT NUMBER 9344-8350

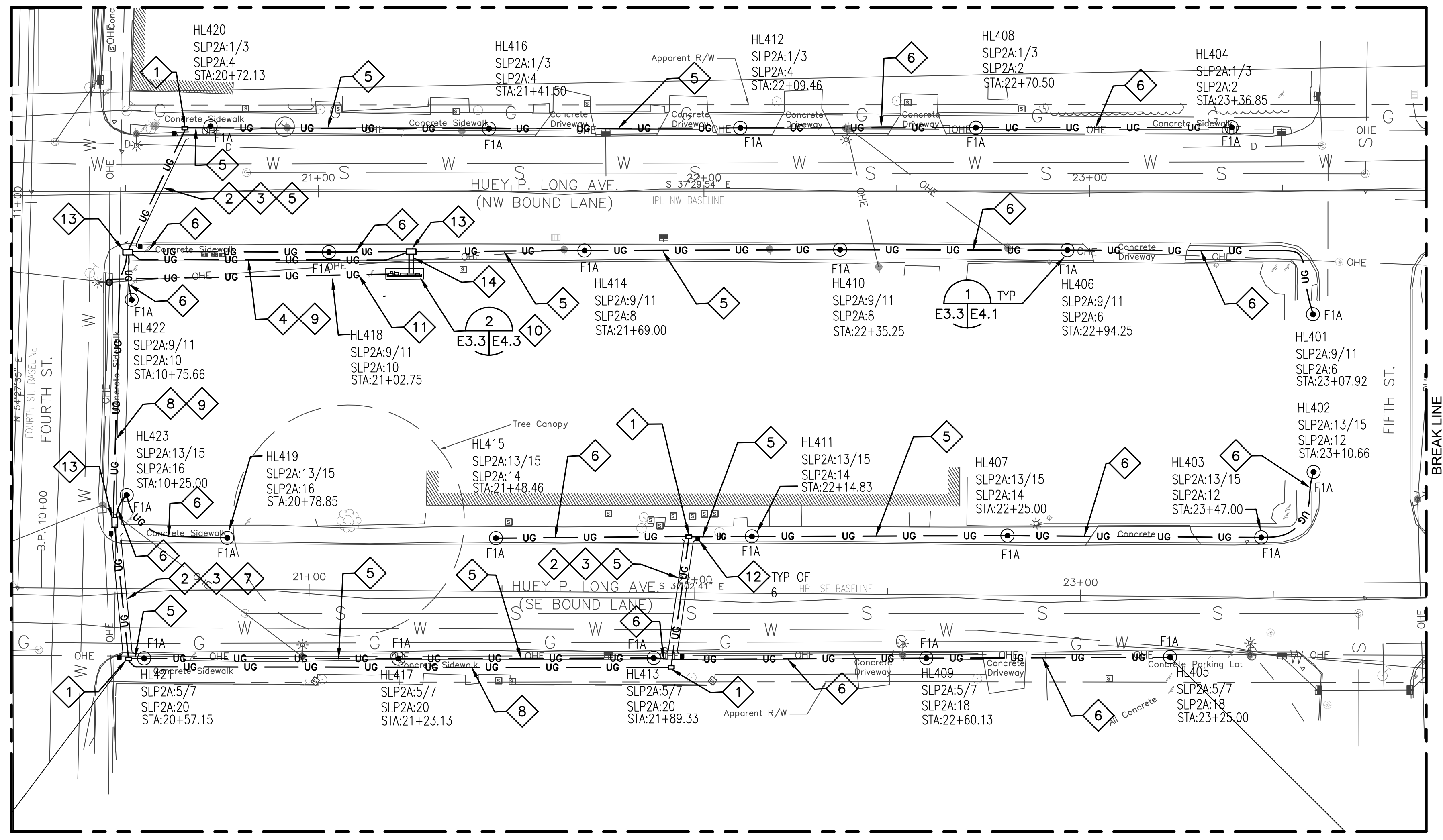

1 LIGHTING PLAN 4TH ST. TO 5TH ST.
E3.0 E3.3

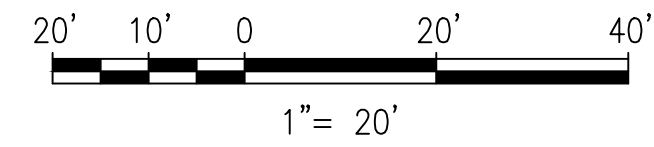

SCOPE OF WORK:

- CONTRACTOR SHALL FURNISH AND INSTALL ALL POLE FOUNDATIONS, CONDUIT, PULL BOXES, AND EXTEND CONDUIT TO POLE FOUNDATIONS AND POWER CENTER. COORDINATE POWER CENTER STUB UPS WITH CITY OF GRETNA.
- CITY OF GRETNA WILL FURNISH AND INSTALL POLES, LUMINAIRES, CONDUCTORS, POWER CENTER (E4.2) AND MAKE ALL TERMINATIONS.

SHEET E3.3 NOTES:

- PROJECT INVOLVES PLACING POLE FOUNDATIONS IN CLOSE PROXIMITY TO OVERHEAD POWER AND COMMUNICATIONS LINES AND UNDERGROUND UTILITIES. CONTRACTOR SHALL EXERCISE CAUTION AND MAINTAIN PROPER UTILITY STANDARD CLEARANCES.
- UNLESS OTHERWISE STATED, PROVIDE 1" SCHEDULE 40 PVC/HDPE CONDUIT FOR UNDERGROUND LIGHTING AND RECEPTACLE CIRCUITING.
- CONDUIT ROUTING AND BOX LOCATIONS ARE SCHEMATIC, ROUTING MAY BE ADJUSTED TO AVOID INTERFERENCES.
- ALL TRENCHING/BORING/DRILLING WITHIN EXISTING TREE CANOPY SHALL BE COORDINATED WITH AND APPROVED BY ARBORIST PRIOR TO COMENCING ANY WORK AROUND TREES.
- UNLESS NOTED OTHERWISE, PROVIDE #10 AWG COPPER CONDUCTORS FOR ALL LUMINAIRE CIRCUITS.
- POLE SETBACK SHALL BE MINIMUM 2' C.L. OF POLE TO CURB.
- ALL LIGHTING AND RECEPTACLE CIRCUITS SHALL BE ROUTED TO PANELBOARD VIA LIGHTING CONTROL PANEL.
- REFERENCE SHEET E4.3 FOR PANELBOARD SCHEDULE.

SHEET E3.3 SPECIFIC NOTES:

- 1 PROVIDE QUAZITE 13" X 24" PG STYLE PULL BOX AT END OF UNDER ROAD BORE. STUB 2" CONDUIT WITH CONDUCTORS AND 2" SPARE CONDUIT IN EACH. REFERENCE DETAIL 3/E4.0.
- 2 1- 2"C EMPTY WITH PULL WIRE.
- 3 6" SCHEDULE 80 PVC/HDPE CASING. ROUTE DESIGNATED CONDUITS THROUGH CASING. REF. E5.0 AND E5.1.
- 4 2- 2"C, 2 #10, 4 #6, 1 #6 GND. EACH CONDUIT(ROUTE PB TO PB AS SHOWN)
- 5 1- 2"C, 2 #10, 4 #6, 1 #6 GND.
- 6 1- 2"C, 2 #10, 2 #6, 1 #6 GND.
- 7 2- 2"C, 2 #10, 4 #6, 1 #6 GND. EACH CONDUIT
- 8 1- 2"C, 2 #10, 4 #6, 1 #6 GND. (ROUTE PB TO PB AS SHOWN)
- 9 1- 2"C, 2 #10, 6 #6, 1 #6 GND. (ROUTE PB TO PB AS SHOWN)
- 10 LIGHTING CONTROL PANEL AND SERVICE PAD LOCATION. COORDINATE LOCATION AND CONDUIT STUB-UPS WITH CITY OF GRETNA.
- 11 UTILITY ELECTRICAL SERVICE FEED LOCATION. 2 1/2" SCHED. 80 PVC/HDPE CONDUIT FROM POLE TO PAD LOCATION DESIGNATED IN SPECIFIC NOTE 10. COORDINATE INSTALLATION WITH ENTERGY AND CITY OF GRETNA. BORE, AND CONDUIT WILL BE FURNISHED AND INSTALLED BY CONTRACTOR. CONTRACTOR SHALL COORDINATE INSTALLATION WITH CITY OF GRETNA.
- 12 DUCT MARKER. REF. E5.0.
- 13 PROVIDE QUAZITE 17" X 30" PG STYLE PULL BOX AT END OF UNDER ROAD BORE WHERE SHOWN. STUB 2" CONDUITS WITH CONDUCTORS AND 2" SPARE CONDUITS IN EACH AS INDICATED. REFERENCE DETAIL 3/E4.0.
- 14 CONDUITS AND CONDUCTORS TO SLP2A ROUTED THROUGH PULL BOX, PLUS TWO (2) 2" EMPTY SPARE CONDUITS WITH WITH PULL LINE.



CALL BEFORE YOU DIG:
Always dial 811 or 800 272-3020 first.
The call and the service are FREE.

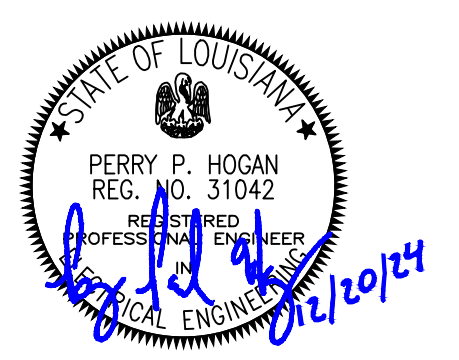

XREF: NONE

DATE:

FILE NAME: 9344-8350-E3.3.DWG



HUEY P. LONG AVE.
STREET LIGHTING 2nd-5th Sts.
ELECTRICAL TYPICAL DETAILS

BKJ BURK-KLEINPETER, INC.
ENGINEERS, ARCHITECTS, PLANNERS, ENVIRONMENTAL SCIENTISTS
2400 VETERANS MEMORIAL BLVD., STE. 310
KENNER, LA 70062 • PHONE (504)486-5901

DESIGNED	JBM	DATE	12/2024
CHECKED	JPH	SHEET	OF
DETAILED	JBM		
CHECKED	JPH		

NO.	DATE	BY	REVISION DESCRIPTION

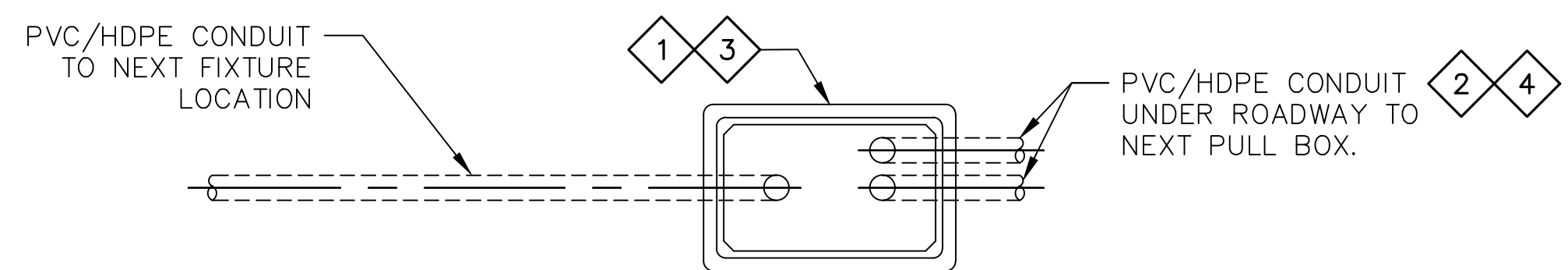

3 TYPICAL PULL BOX AT ROAD CROSSING
E4.0 E4.0 N.T.S.

SHEET E4.0 NOTES:

- FOUNDATIONS SHALL BE OF CONCRETE CAST IN PLACE. 90 DEGREE PVC SCHEDULE 80 CONDUIT RADIUS FITTINGS (QUANTITY AS SHOWN IN DETAILS) WITH BUSHING AT TOP SHALL BE PROVIDED FOR RACEWAY AND SHALL BE PLACED WITH THE RACEWAY EXTENDING FOUR INCHES (4") ABOVE THE TOP OF THE FOUNDATION, AND SHALL EXTEND SIX INCHES (6") FROM SIDES OF THE FOUNDATION, BELOW GRADE, MINIMUM TWO FEET (2') BELOW GRADE.
- INSTALLERS SHALL ALWAYS EXCAVATE THE PULL BOX HOLE AT LEAST 6"-8" DEEPER THAN THE DEPTH OF THE ENCLOSURE TO ALLOW FOR THE PLACEMENT OF A MINIMUM 6" OF GRAVEL IN THE BOTTOM OF THE HOLE. THE GRAVEL BASE SHOULD EXTEND 6" BEYOND THE SIDEWALLS OF THE ENCLOSURE.

SHEET E4.0 SPECIFIC NOTES:

- QUAZITE 13" X 24" PG STYLE (STACKABLE) ASSEMBLY. OPEN BOTTOM W/2 MOUSEHOLES (PG1324BG18), WITH GASKET HEAVY DUTY TRAFFIC RATED COVER AND TWO BOLTS (PG1324HH0029), IMPRINTED "LIGHTING" ON TOP. FURNISH AS INDICATED ON PLANS.
- RACEWAY CROSSING ROADWAYS SHALL HAVE AT LEAST TWO (2) FEET OF COVER BELOW THE ROADWAY, AND TWO (2) FEET OF COVER BELOW DITCHES OR DRAINAGE STRUCTURES. BORE, CASING, AND CONDUIT UNDER STREET SHALL BE FURNISHED AND INSTALLED BY CONTRACTOR. REFERENCE SHEETS E5.0,E5.1.
- QUAZITE 17" X 30" PG STYLE (STACKABLE) ASSEMBLY. OPEN BOTTOM W/2 MOUSEHOLES (PG11730BG18), WITH GASKET HEAVY DUTY TRAFFIC RATED COVER AND TWO BOLTS (PG11730HH0029), IMPRINTED "LIGHTING" ON TOP. FURNISH AS INDICATED ON PLANS.
- PROVIDE 6" SCHED. 80 PVC/HDPE CASING UNDER ROADWAY FOR CONDUITS WHERE CASING IS INDICATED ON PLANS. REFERENCE SHEETS E5.0, E5.1 FOR ADDITIONAL DETAILS.

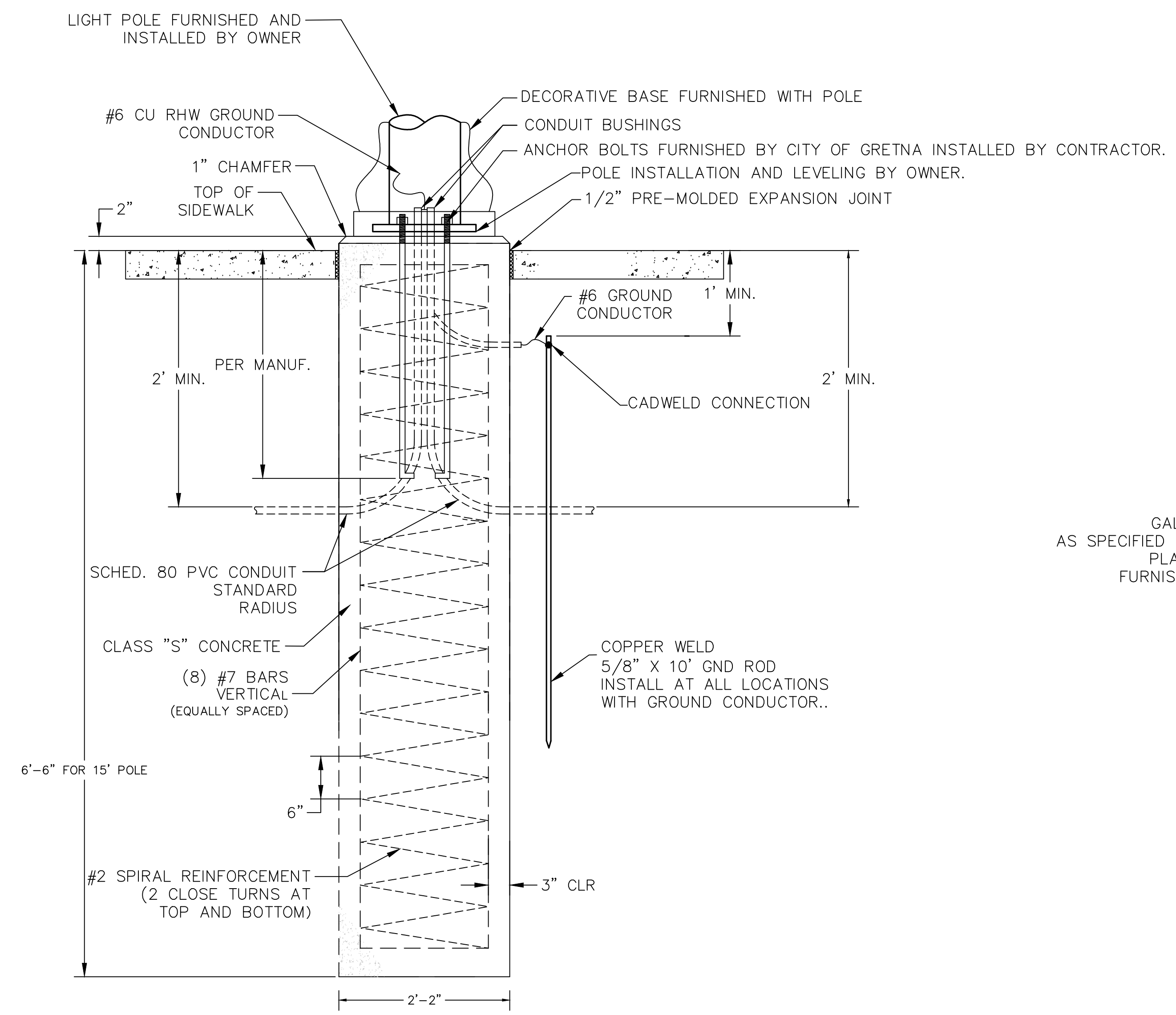

ELEVATION VIEW

1 TYPE F1 STREET LIGHT FOUNDATION
E4.0 E4.0 N.T.S.

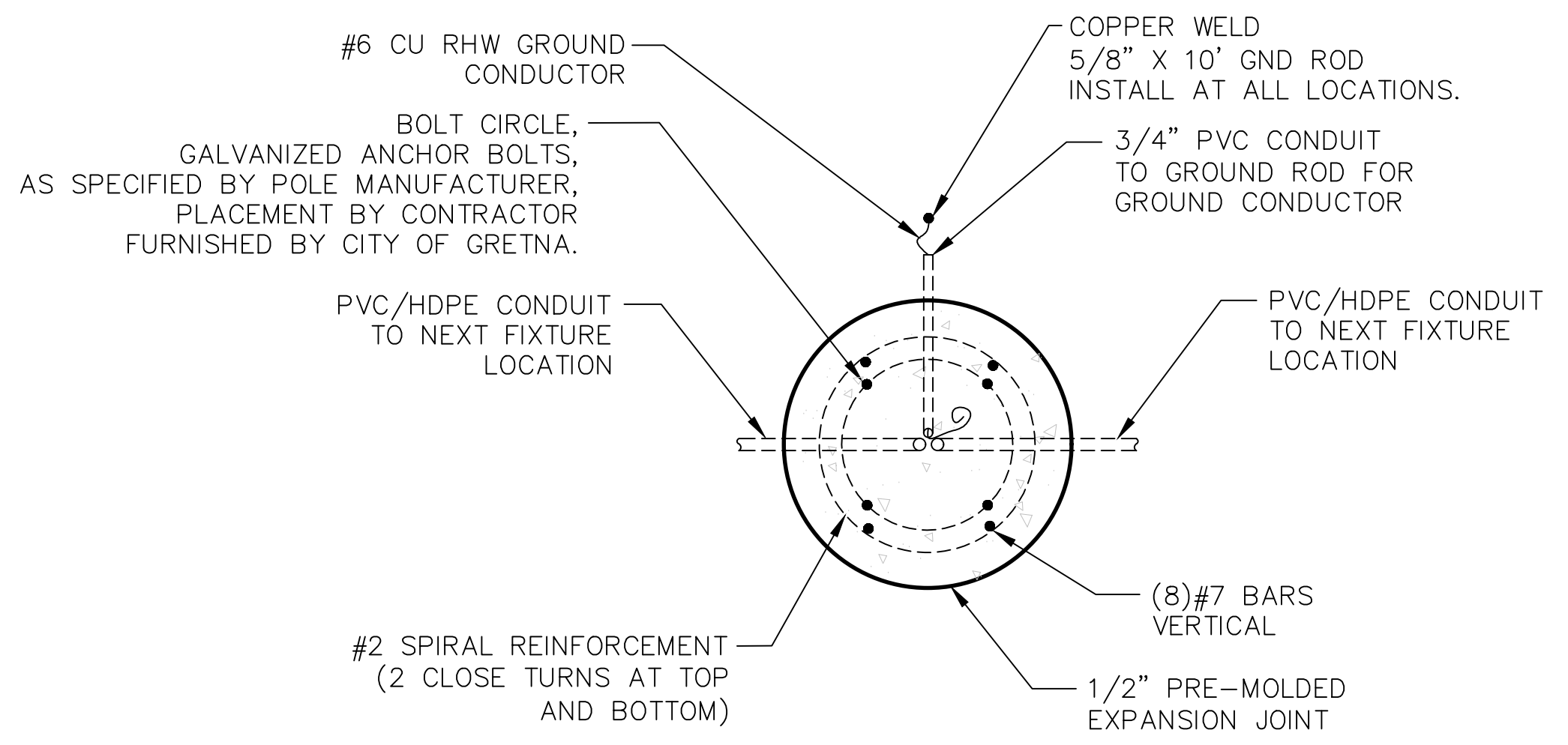

PLAN VIEW

2 TYPE F1 STREET LIGHT FOUNDATION
E4.0 E4.0 N.T.S.



CALL BEFORE YOU DIG:
Always dial 811 or 800 272-3020 first.
The call and the service are FREE.

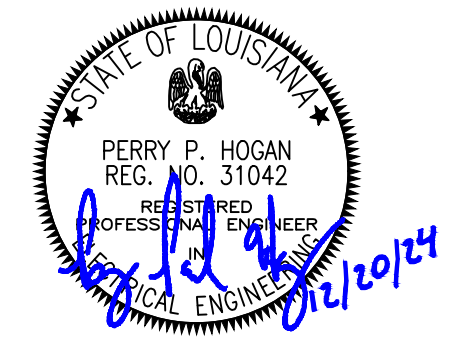

XREF: NONE

DATE:

FILE NAME: 9344-8350-E4.0.DWG



HUEY P. LONG AVE.
STREET LIGHTING 2nd-5th Sts.
ELECTRICAL TYPICAL DETAILS

BKJ BURK-KLEINPETER, INC.
ENGINEERS, ARCHITECTS, PLANNERS, ENVIRONMENTAL SCIENTISTS
2400 VETERANS MEMORIAL BLVD., STE. 310
KENNER, LA 70062 • PHONE (504)486-5901

DESIGNED	JBM	DATE	12/2024
CHECKED	PH	SHEET	OF
DETAILED	JBM		
CHECKED	PH		

NO.	DATE	REVISION DESCRIPTION

SHEET E4.1 NOTES:

- FOUNDATIONS SHALL BE OF CONCRETE CAST IN PLACE. 90 DEGREE PVC SCHEDULE 80 CONDUIT RADIUS FITTINGS (QUANTITY AS SHOWN IN DETAILS) WITH BUSHING AT TOP SHALL BE PROVIDED FOR RACEWAY AND SHALL BE PLACED WITH THE RACEWAY EXTENDING FOUR INCHES (4") ABOVE THE TOP OF THE FOUNDATION, AND SHALL EXTEND SIX INCHES (6") FROM SIDES OF THE FOUNDATION, BELOW GRADE, MINIMUM TWO FEET (2') BELOW GRADE.
- INSTALLERS SHALL ALWAYS EXCAVATE THE PULL BOX HOLE AT LEAST 6"-8" DEEPER THAN THE DEPTH OF THE ENCLOSURE TO ALLOW FOR THE PLACEMENT OF A MINIMUM 6" OF GRAVEL IN THE BOTTOM OF THE HOLE. THE GRAVEL BASE SHOULD EXTEND 6" BEYOND THE SIDEWALLS OF THE ENCLOSURE.
- BASE COLLARS SHALL BE SHOP FABRICATED FROM TYPE 316 STAINLESS STEEL. SUBMIT SHOP DRAWINGS PRIOR TO FABRICATION. VERIFY DIMENSIONS OF POLE BASES, DIAMETER SHOWN IS FOR BID PURPOSES ONLY. FABRICATE QUANTITY REQUIRED PLUS 25% FOR SPARE REPLACEMENTS.

SHEET E4.1 SPECIFIC NOTES:

- CLIPS ARE INTENDED AS RETAINER CLIPS TO PREVENT COLLAR FROM BEING LIFTED AFTER POLES ARE INSTALLED. VERIFY DIMENSIONS WITH BREAK-AWAY HARDWARE PRIOR TO FABRICATION.
- VERIFY ALL DIMENSIONS WITH BREAK-AWAY HARDWARE AND POLE PRIOR TO FABRICATION.
- QUAZITE 13" X 24" PG STYLE (STACKABLE) ASSEMBLY. OPEN BOTTOM W/2 MOUSEHOLES (PG1324BG18), WITH GASKET HEAVY DUTY TRAFFIC RATED COVER AND TWO BOLTS (PG1324HH0029), IMPRINTED "LIGHTING" ON TOP. FURNISH AS INDICATED ON PLANS.
- PROVIDE BOX AT ALL F1A POLE LOCATIONS. BOX NOT SHOWN ON PLANS FOR CLARITY.
- PROVIDE TWO SETS OF BREAK-AWAY CABLES AND CONNECTORS FOR EACH POLE. ONE TO SERVE LUMINAIRE, OTHER FOR THE RECEPTACLE.
- REFERENCE SHEETS E5.0, E5.1 FOR DETAILS WITH ADDITIONAL INFORMATION REGARDING BREAK-AWAY POLE HARDWARE AND INSTALLATION REQUIREMENTS.
- APPLY FIVE WRAPS PHASING TAPE NEAR END OF CABLE ON EACH SET OF BREAK-AWAY CABLES AND CONNECTORS AT EACH POLE AND BOX. 240V LUMINAIRE YELLOW, 120V RECEPTACLE BLUE.

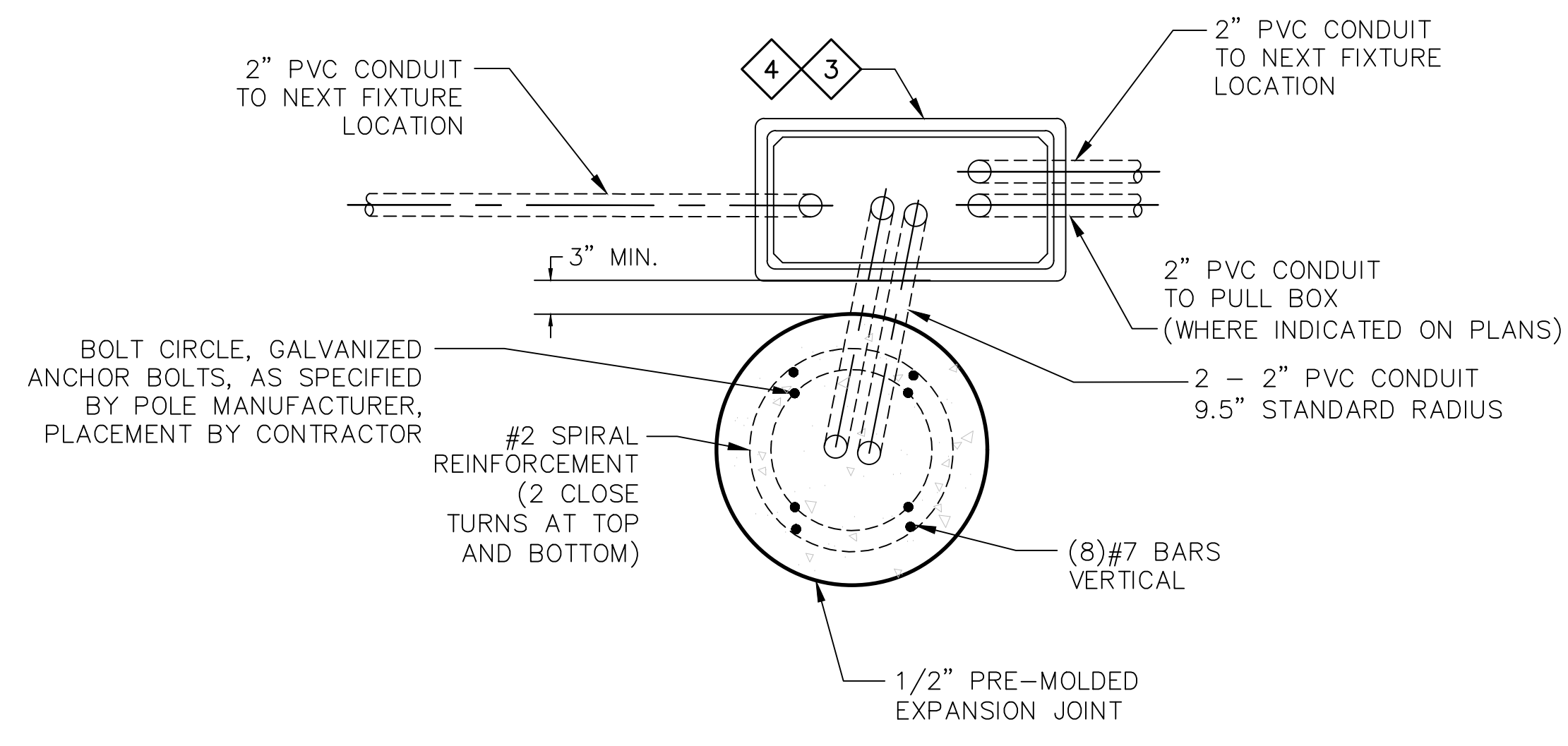

3 TYPE F1A STREET LIGHT FOUNDATION - PLAN
E4.1/E4.1 N.T.S.

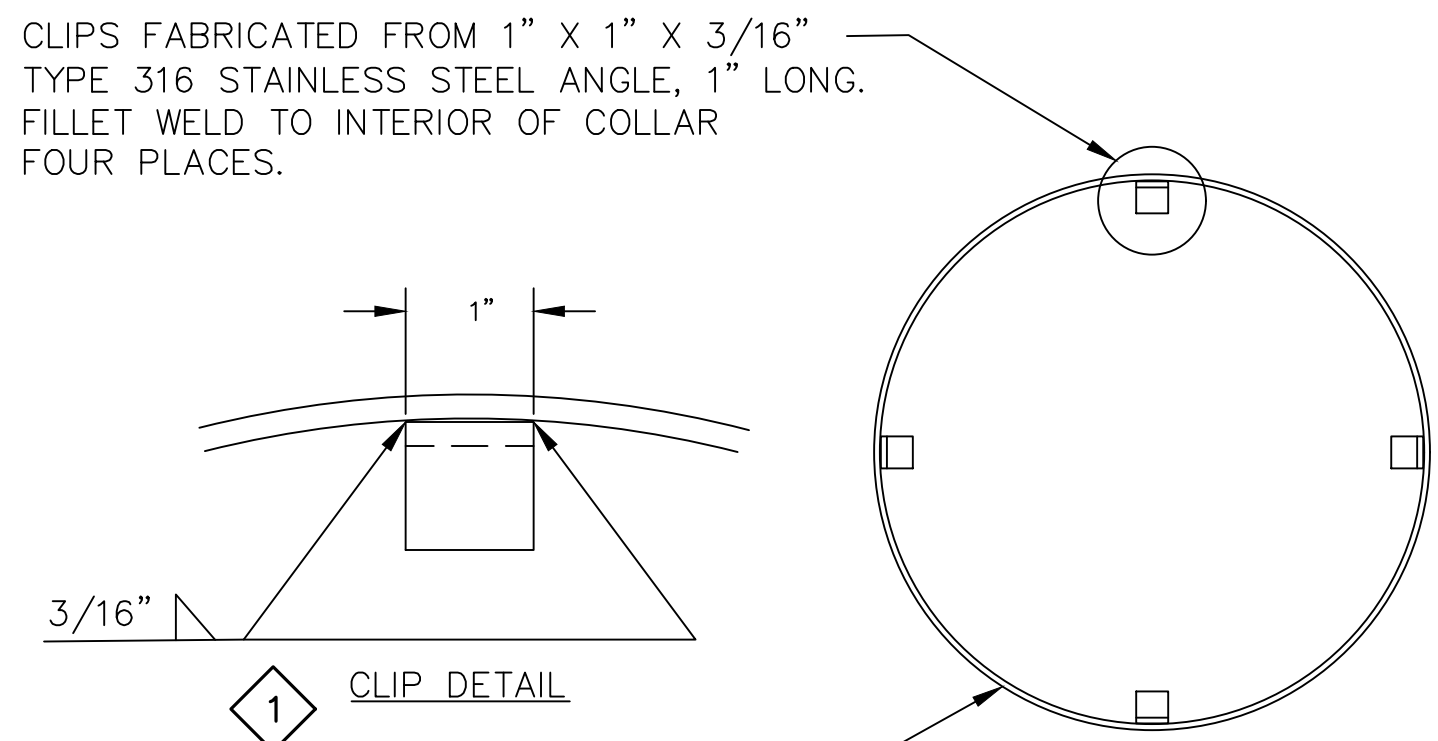

4 TYPE F1A BASE COLLAR DETAIL
E4.1/E4.1 N.T.S.

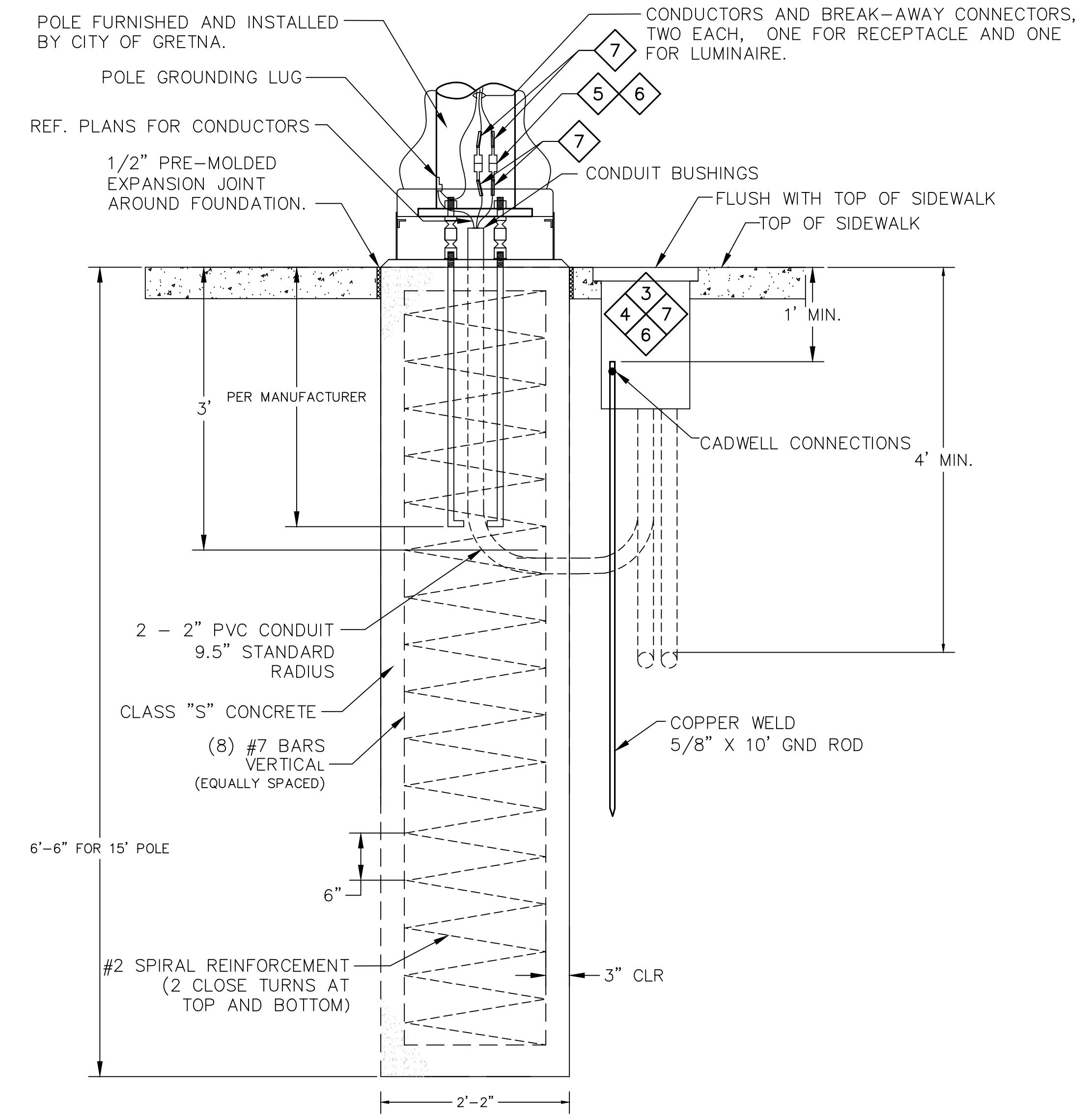

1 TYPE F1A STREET LIGHT FOUNDATION - ELEVATION
E3.3/E4.1 N.T.S.

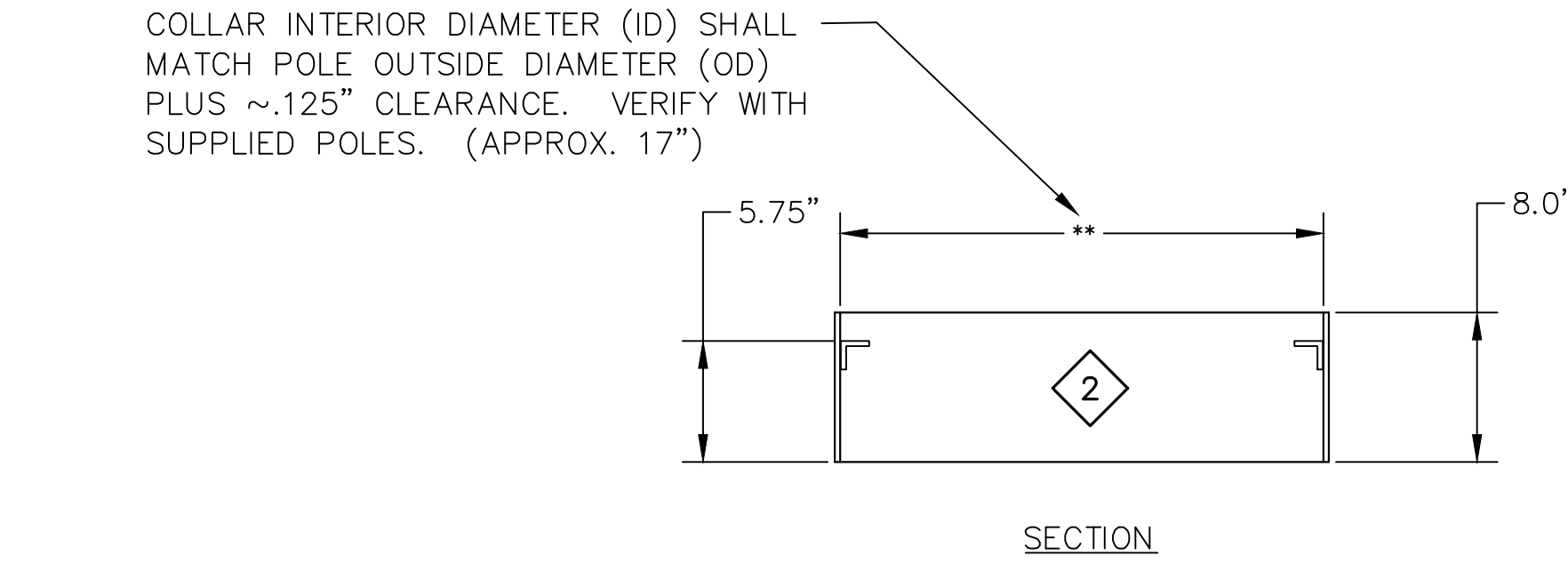

4 TYPE F1A BASE COLLAR DETAIL
E4.1/E4.1 N.T.S.

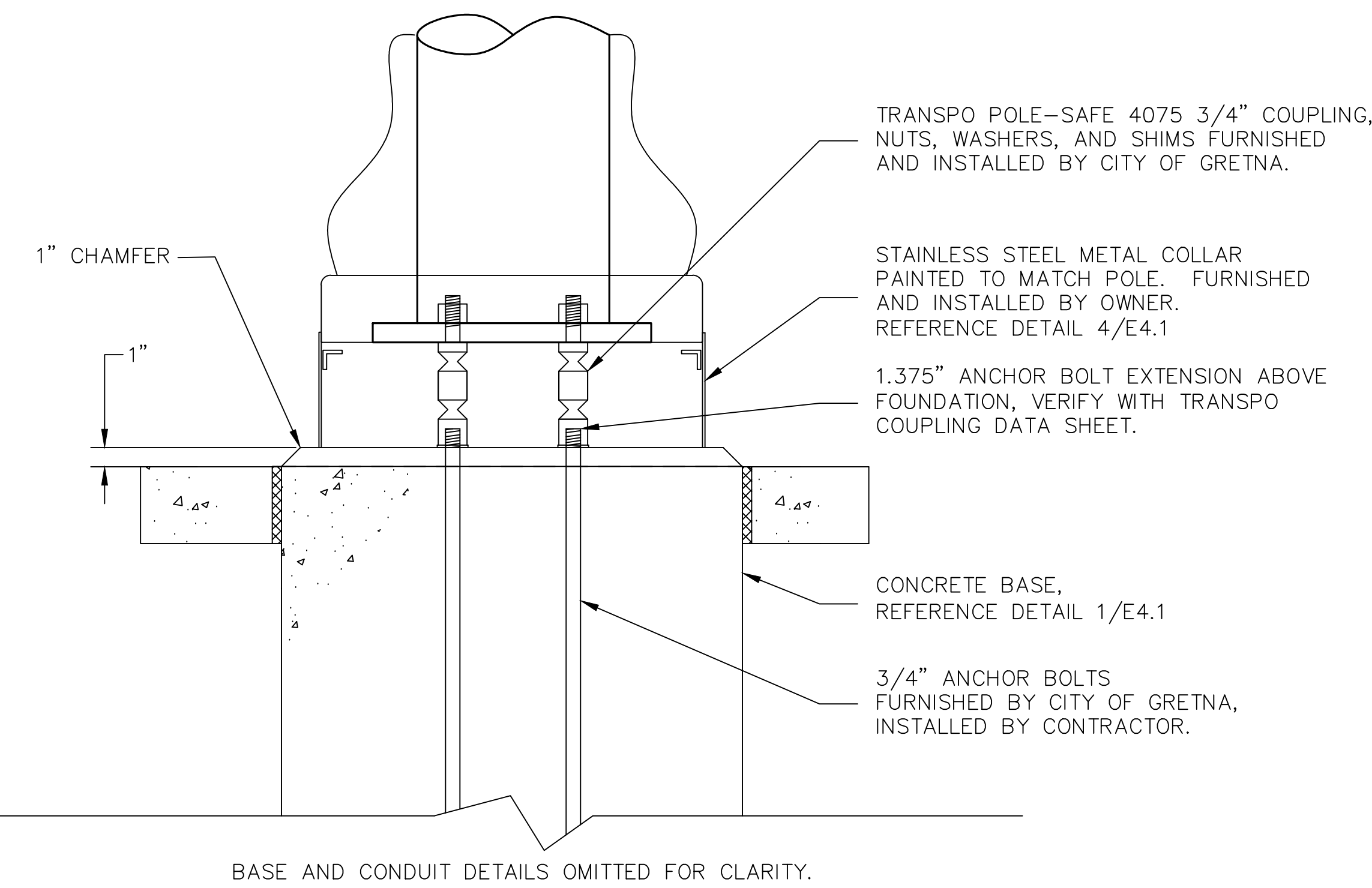

2 TYPE F1A FOUNDATION ANCHOR DETAIL
E4.1/E4.1 N.T.S.

XREF: NONE

DATE:

FILE NAME: 9344-8350-E4.1.DWG



CALL BEFORE YOU DIG:
Always dial 811 or 800 272-3020 first.
The call and the service are FREE.

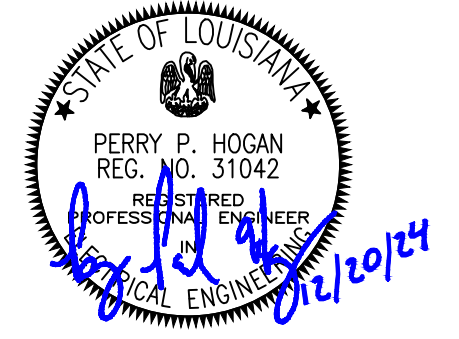



HUEY P. LONG AVE.
STREET LIGHTING 2nd-5th Sts.
ONE-LINE, PANEL SCHEDULE, & DETAILS

BKJ BURK-KLEINPETER, INC.
ENGINEERS, ARCHITECTS, PLANNERS, ENVIRONMENTAL SCIENTISTS
KENNER, LA 70062 • PHONE (504)486-8901

DESIGNED	JBM	DATE	12/2024
CHECKED	IPH	SHEET	OF
DETAILED	JBM	BY	
CHECKED	IPH	REVISION	DESCRIPTION
NO.	DATE	BY	

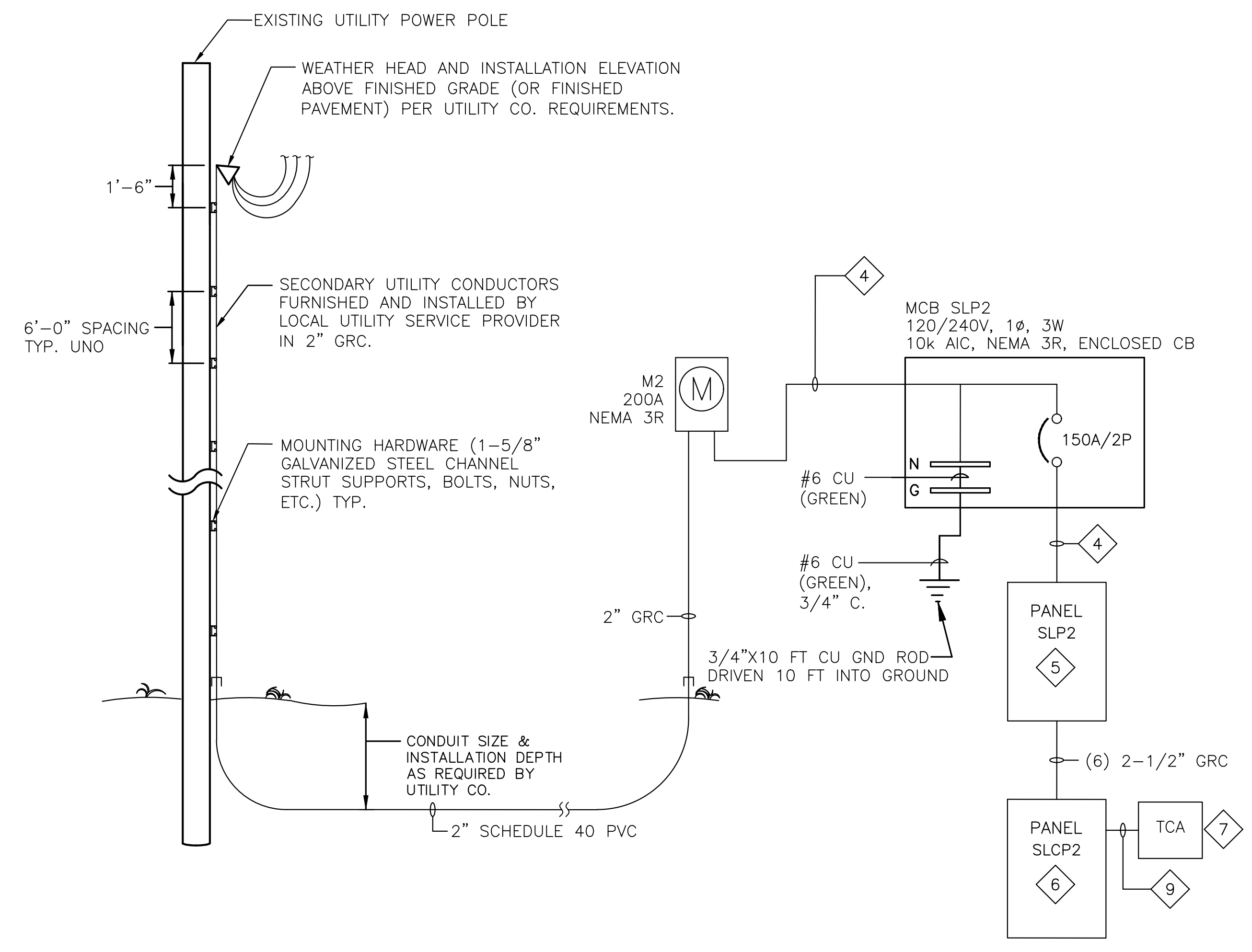

1 ELECTRICAL ONE-LINE DIAGRAM - SLP2
E4.2/E4.2 SCALE: N.T.S.

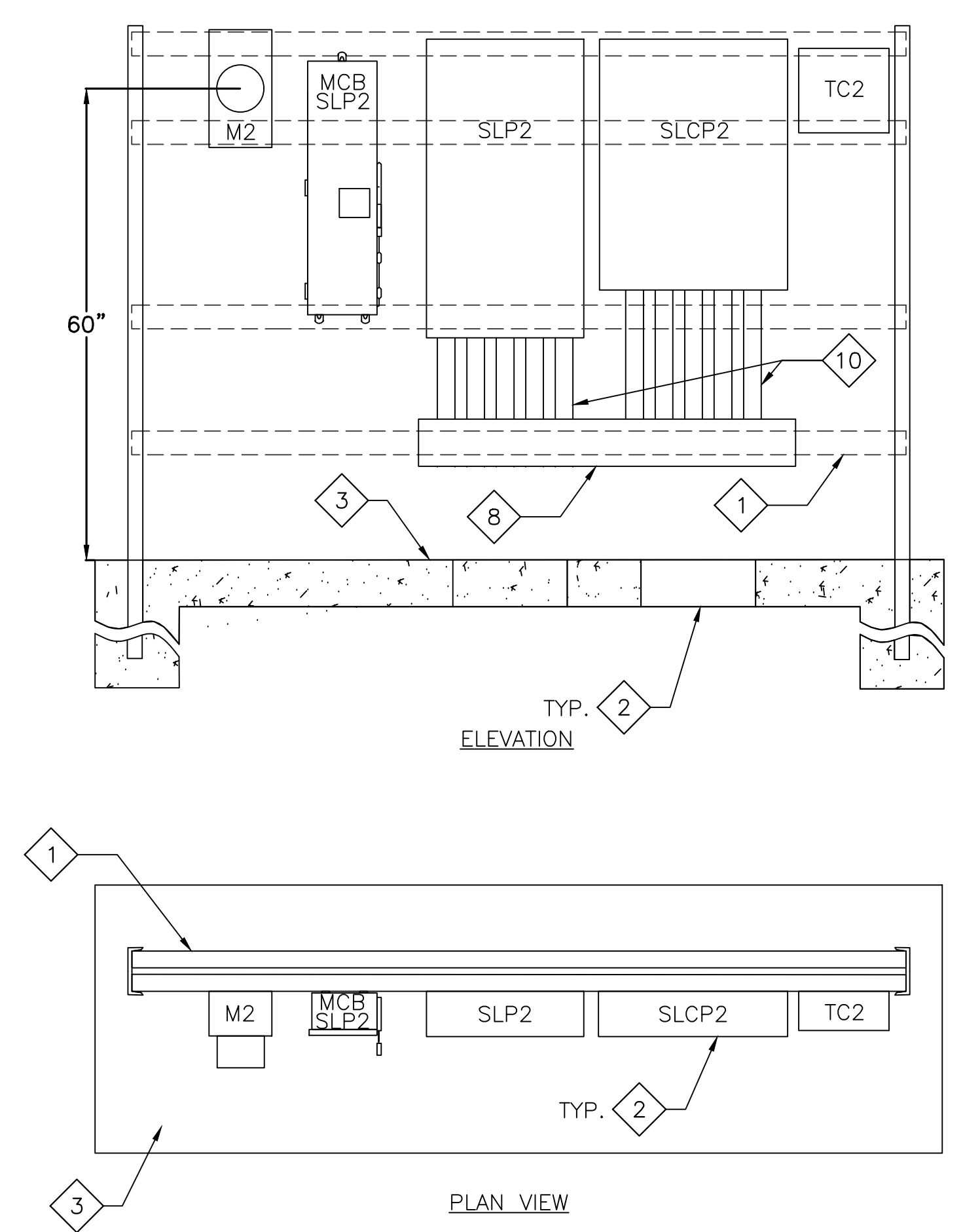

2 PANEL MOUNTING DETAILS
E3.2/E4.2 SCALE: N.T.S.

SHEET E4.2 SPECIFIC NOTES:

- 1** PAINT ALL STRUCTURAL SUPPORTS, FASTENING MATERIALS, PANELS, CANS, CONDUIT, ETC. AND ANY EXPOSED MATERIALS, COLOR AS SELECTED BY OWNER. SUBMIT SAMPLE COLOR CHIPS FOR ENGINEER AND OWNER APPROVAL. ALL EQUIPMENT (INCLUDING BUT NOT LIMITED TO ALL METER, TROUGH, PANELBOARD, CIRCUIT BREAKER, AND LIGHTING CONTROL PANEL) SHALL BE FACTORY PAINTED OR PROFESSIONALLY PAINTED WITH SUPER TGIC THERMOSET POLYESTER POWDER COAT PAINT, WITH MINIMUM OF 2 COATS PRIMER, 2 COATS RUST INHIBITOR & 2 FINAL COATS. ALL STRUCTURAL SUPPORTS, FASTENING MATERIALS, CONDUIT, ETC. SHALL BE PROFESSIONALLY PAINTED WITH SUPER TGIC THERMOSET POLYESTER POWDER COAT PAINT, WITH MINIMUM OF 2 COATS PRIMER & 2 FINAL COATS. AFTER INSTALLATION AND TESTING IS COMPLETE, ALL STRUCTURAL SUPPORTS, FASTENING MATERIALS, EQUIPMENT, CONDUIT, ETC. SHALL HAVE TOUCH-UP PAINT APPLIED TO ANY AREA WHERE THE FACTORY OR PROFESSIONAL PAINT IS DAMAGED.
- 2** PROVIDE BLOCK OUT FOR CONDUIT INCLUDING ROOM FOR SPARES. FILL IN BLOCK OUT WITH LIGHT WEIGHT CONCRETE AFTER ALL CONDUIT HAS BEEN INSTALLED.
- 3** PAD TO BE REINFORCED 3000# PSI CONCRETE MINIMUM WITH MAXIMUM 10" DEPTH BELOW PANELS AND NO REINFORCEMENT IN CONDUIT BLOCK OUT BELOW PANELS. ALL STRUCTURAL SUPPORTS SHALL BE GALVANIZED C-CHANNEL & ANGLE ONLY AND ALL FASTENING MATERIALS SHALL BE STAINLESS STEEL NUTS, BOLTS, ETC. ONLY. CONSULT LICENSED PROFESSIONAL STRUCTURAL ENGINEER IN THE STATE OF LOUISIANA FOR DESIGN OF STRUCTURAL SUPPORTS WITH COST INCLUDED IN THIS CONTRACT.
- 4** 3 #1/0 + #6 GROUND IN 1-1/2" RGS CONDUIT.
- 5** FURNISH AND INSTALL (2) 1" PVC AND (2) 2" PVC SPARE CONDUITS. CONDUITS SHALL RUN FROM PANEL AND STUB OUT 3 FEET FROM PANEL HORIZONTALLY AT MINIMUM DEPTH OF 36".
- 6** PROVIDE BASIC CONTACTOR LIGHTING CONTROL PANEL. PANEL SHALL CONSIST OF NEMA 3R ENCLOSURE WITH FACTORY ASSEMBLED INTERIOR WITH TUB, COVER, AND POWER SUPPLY. PROVIDE CONTACTOR RELAYS FOR A MINIMUM OF 24 CIRCUITS/RELAYS. SYSTEM SHALL CONSIST OF RELAY PANEL, SYSTEM ASTRONOMICAL TIME CLOCK, CONTROLLER AND GROUP SWITCHING CARD. SHALL INCLUDE ALL MEETINGS WITH USER GROUP TO DEFINE SCHEDULE REQUIREMENT, ON SITE PROGRAMMING AND 2 HOUR INSTRUCTIONS. CONTRACTOR IS RESPONSIBLE FOR ALL HARDWARE, SOFTWARE, WIRING, CONDUIT, EQUIPMENT, ETC. AS REQUIRED TO PROVIDE A COMPLETE AND FUNCTIONAL LIGHTING CONTROL PANEL SYSTEM INSTALLATION WITHOUT ANY ADDITIONAL COST TO THE OWNER. FINAL EQUIPMENT OPTIONS, ACCESSORIES, CAPACITY, ETC. SHALL BE DETERMINED DURING SHOP DRAWINGS REVIEW PROCESS AT NO ADDITIONAL COSTS. LEVITON EZMAX SERIES OR APPROVED EQUIVALENT.
- 7** PROVIDE SYSTEM ASTRONOMICAL TIME CLOCK, 8 CIRCUIT, NEMA 3R HEAVY DUTY ENCLOSURE WITH LOCKABLE HASP, 4000 EVENTS, 1 MINUTE TO 7 DAY TIME INTERVALS, 120-240V. TORK MODEL #ELC78 OR APPROVED EQUIVALENT.
- 8** NEMA 3R HINGED COVER WIREWAY, 6" X 6" X LENGTH AS REQUIRED.
- 9** 6#12 + 1#12 GROUND IN 3/4" CONDUIT.
- 10** 10 - 2" RGS CONDUITS BETWEEN SLCP2, SLP2 AND WIREWAY, 5 FOR EACH PANEL.

CKT 42		NEMA 3R		SYM RMS AMPS		22000					
MAIN		SYSTEM VOLTAGE		SCHEDULE OF PANEL				MOUNTING SURFACE			
MLO		225		SLP2				LOCATION HPL @ 4TH			
CIR NO.	CIRCUIT DESCRIPTION	C/B TRIP	POLE	KVA	PHASES		KVA	POLE	C/B TRIP	CIRCUIT DESCRIPTION	CIR NO.
					A	B					
1	LIGHTING	20	2	0.08	1.12		1.08	1	20	RECEPTACLES	2
3							1.08	1	20	RECEPTACLES	4
5	LIGHTING	20	2	0.14	1.15	1.12	1.08	1	20	RECEPTACLES	6
7						0.79	0.72	1	20	RECEPTACLES	8
9	LIGHTING	20	2	0.19	0.81		0.72	1	20	RECEPTACLES	10
11						0.81	0.72	1	20	RECEPTACLES	12
13	SPARE	20	2					1	20	SPARE	14
15	SPARE	20	2					1	20	SPARE	16
17	SPARE	20	2					1	20	SPARE	18
19	SPARE	20	2					1	20	SPARE	20
21	SPARE	20	2					1	20	SPARE	22
23	SPARE	20	2					1	20	SPARE	24
25	SPARE	20	2					1	20	SPARE	26
27	SPARE	20	2					1	20	SPARE	28
29	SPARE	20	2					1	20	SPARE	30
31	SPARE	20	2					1	20	SPARE	32
33	SPARE	20	2					1	20	SPARE	34
35	SPARE	20	2					1	20	SPARE	36
37	SPARE	20	2					1	20	SPARE	38
39	SPARE	20	2					1	20	SPARE	40
41	TC2	20	1	0.10	0.10			1	20	SPARE	42
TOTAL KVA CONNECTED :					3.18	2.72	5.91	KVA			

3 PANEL SCHEDULE
E4.2/E4.2 SCALE: N.T.S.

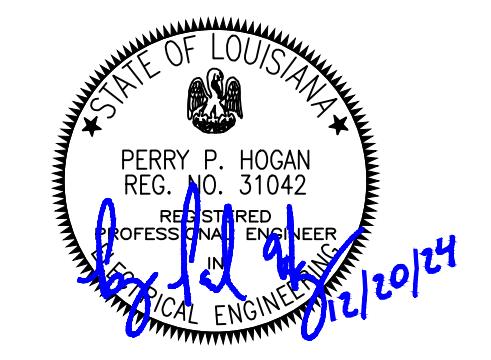

XREF: NONE

DATE:

FILE NAME: 9344-8350-E4.2.DWG



HUEY P. LONG AVE.
STREET LIGHTING 2nd-5th Sts.
ONE-LINE, PANEL SCHEDULE, & DETAILS

BURK-KLEINPETER, INC.
 ENGINEERS, ARCHITECTS, PLANNERS, ENVIRONMENTAL SCIENTISTS
 1000 W. MONROE ST. SUITE 200
 KENNER, LA. 70062 • PHONE (504)486-8901

BKI PROJECT NUMBER **9344-8350**

DESIGNED	JBM	DATE	12/2024
CHECKED	IPH	SHEET	OF
DETAILED	JBM	NO.	
CHECKED	IPH	BY	
REVISION DESCRIPTION			
NO.	DATE	DESCRIPTION	

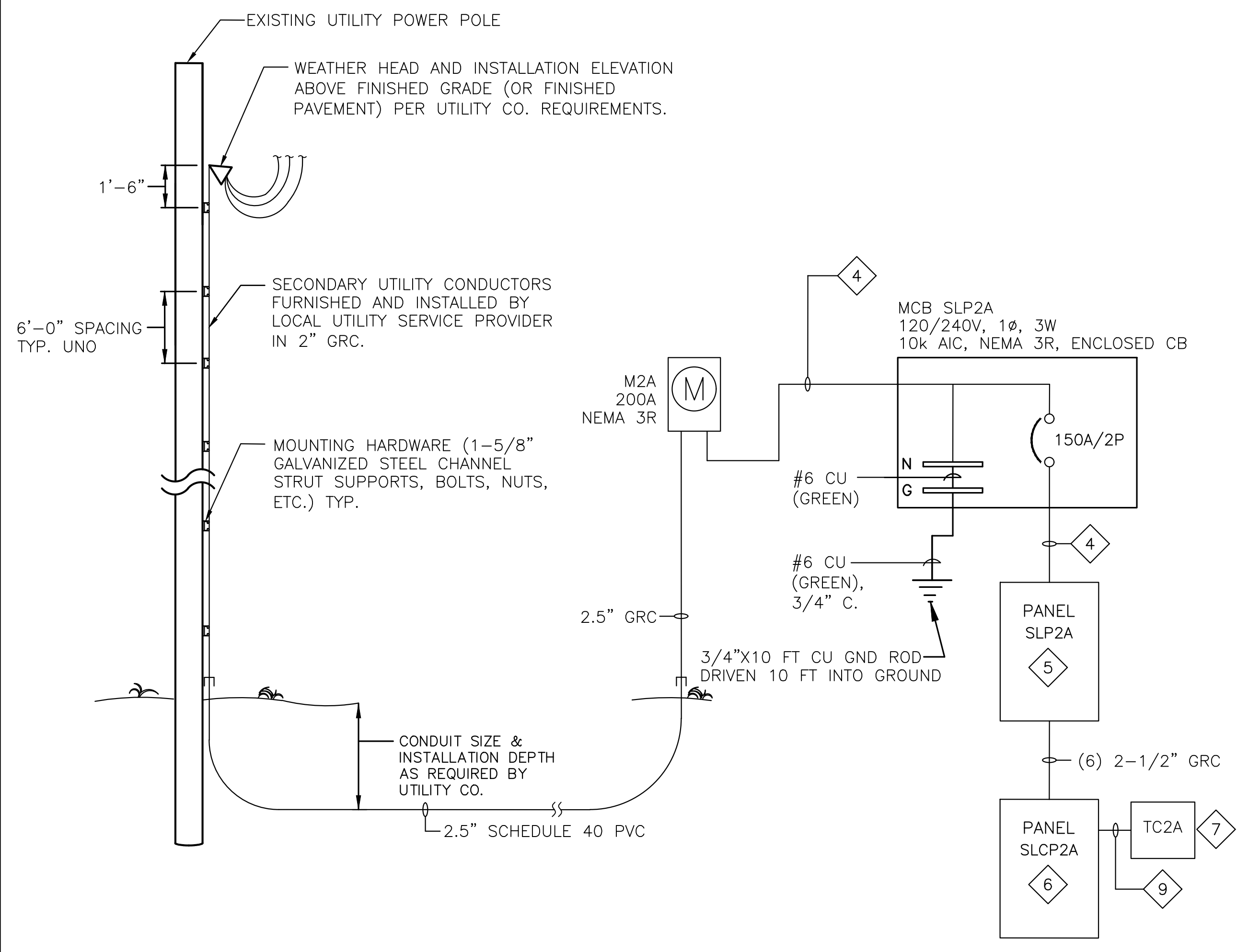

1 ELECTRICAL ONE-LINE DIAGRAM - SLP2A
 E4.3 | E4.3 SCALE: N.T.S.

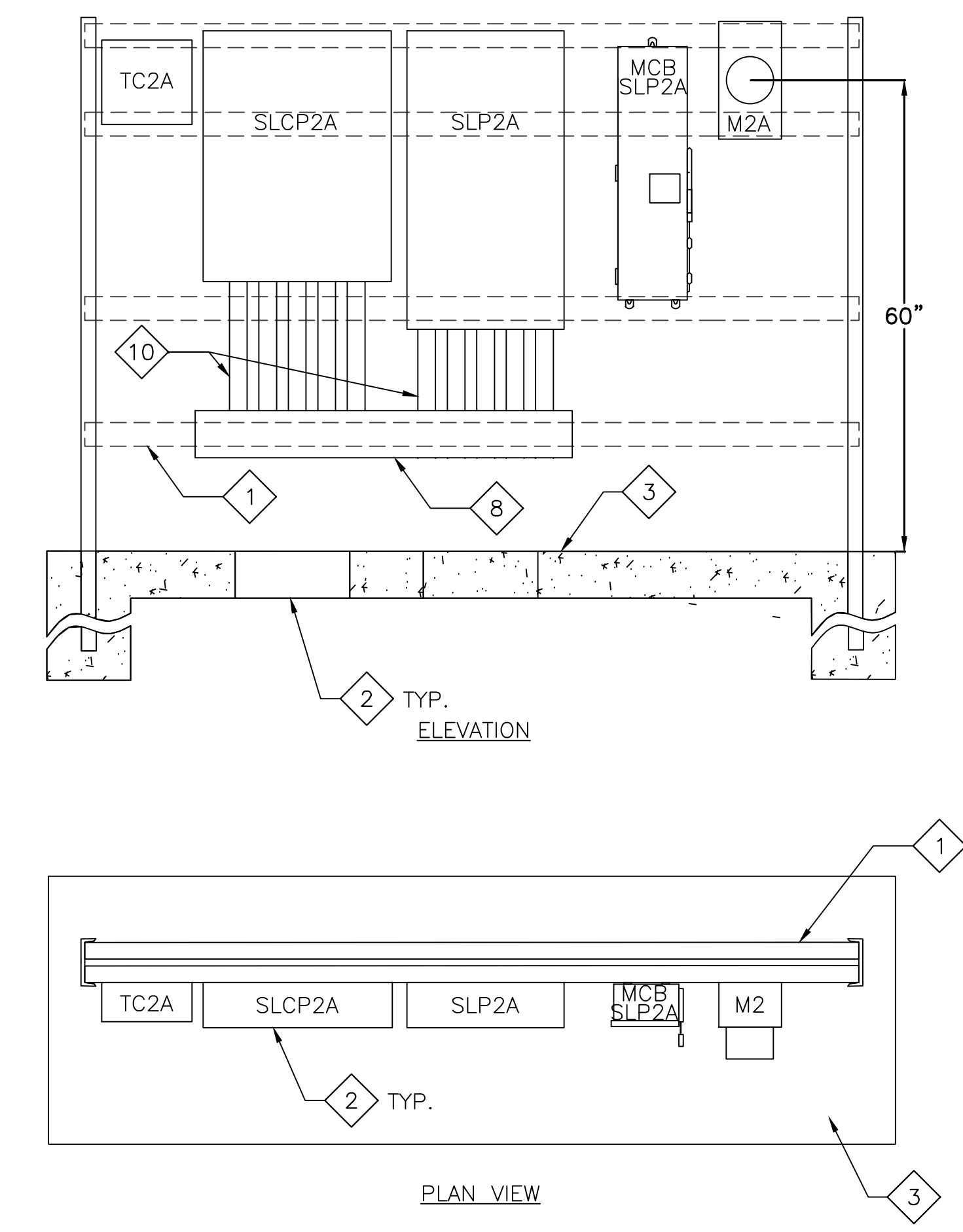

2 PANEL MOUNTING DETAILS
 E3.3 | E4.3 SCALE: N.T.S.

SHEET E4.3 SPECIFIC NOTES:

- 1** PAINT ALL STRUCTURAL SUPPORTS, FASTENING MATERIALS, PANELS, CANS, CONDUIT, ETC. AND ANY EXPOSED MATERIALS, COLOR AS SELECTED BY OWNER. SUBMIT SAMPLE COLOR CHIPS FOR ENGINEER AND OWNER APPROVAL. ALL EQUIPMENT (INCLUDING BUT NOT LIMITED TO ALL METER, TROUGH, PANELBOARD, CIRCUIT BREAKER, AND LIGHTING CONTROL PANEL) SHALL BE FACTORY PAINTED OR PROFESSIONALLY PAINTED WITH SUPER TGIC THERMOSET POLYESTER POWDER COAT PAINT, WITH MINIMUM OF 2 COATS PRIMER, 2 COATS RUST INHIBITOR & 2 FINAL COATS. ALL STRUCTURAL SUPPORTS, FASTENING MATERIALS, CONDUIT, ETC. SHALL BE PROFESSIONALLY PAINTED WITH SUPER TGIC THERMOSET POLYESTER POWDER COAT PAINT, WITH MINIMUM OF 2 COATS PRIMER & 2 FINAL COATS. AFTER INSTALLATION AND TESTING IS COMPLETE, ALL STRUCTURAL SUPPORTS, FASTENING MATERIALS, EQUIPMENT, CONDUIT, ETC. SHALL HAVE TOUCH-UP PAINT APPLIED TO ANY AREA WHERE THE FACTORY OR PROFESSIONAL PAINT IS DAMAGED.
- 2** PROVIDE BLOCK OUT FOR CONDUIT INCLUDING ROOM FOR SPARES. FILL IN BLOCK OUT WITH LIGHT WEIGHT CONCRETE AFTER ALL CONDUIT HAS BEEN INSTALLED.
- 3** PAD TO BE REINFORCED 3000# PSI CONCRETE MINIMUM WITH MAXIMUM 10" DEPTH BELOW PANELS AND NO REINFORCEMENT IN CONDUIT BLOCK OUT BELOW PANELS. ALL STRUCTURAL SUPPORTS SHALL BE GALVANIZED C-CHANNEL & ANGLE ONLY AND ALL FASTENING MATERIALS SHALL BE STAINLESS STEEL NUTS, BOLTS, ETC. ONLY. CONSULT LICENSED PROFESSIONAL STRUCTURAL ENGINEER IN THE STATE OF LOUISIANA FOR DESIGN OF STRUCTURAL SUPPORTS WITH COST INCLUDED IN THIS CONTRACT.
- 4** 4 #1/0 + #6 GROUND IN 2-1/2" RGS CONDUIT.
- 5** FURNISH AND INSTALL (2) 1" PVC AND (2) 2" PVC SPARE CONDUITS. CONDUITS SHALL RUN FROM PANEL AND STUB OUT 3 FEET FROM PANEL HORIZONTALLY AT MINIMUM DEPTH OF 36".
- 6** PROVIDE BASIC CONTACTOR LIGHTING CONTROL PANEL. PANEL SHALL CONSIST OF NEMA 3R ENCLOSURE WITH FACTORY ASSEMBLED INTERIOR WITH TUB, COVER, AND POWER SUPPLY. PROVIDE CONTACTOR RELAYS FOR A MINIMUM OF 24 CIRCUITS/RELAYS. SYSTEM SHALL CONSIST OF RELAY PANEL, SYSTEM ASTRONOMICAL TIME CLOCK, CONTROLLER AND GROUP SWITCHING CARD. SHALL INCLUDE ALL MEETINGS WITH USER GROUP TO DEFINE SCHEDULE REQUIREMENT, ON SITE PROGRAMMING AND 2 HOUR INSTRUCTIONS. CONTRACTOR IS RESPONSIBLE FOR ALL HARDWARE, SOFTWARE, WIRING, CONDUIT, EQUIPMENT, ETC. AS REQUIRED TO PROVIDE A COMPLETE AND FUNCTIONAL LIGHTING CONTROL PANEL SYSTEM. INSTALLATION WITHOUT ANY ADDITIONAL COST TO THE OWNER. FINAL EQUIPMENT OPTIONS, ACCESSORIES, CAPACITY, ETC. SHALL BE DETERMINED DURING SHOP DRAWINGS REVIEW PROCESS AT NO ADDITIONAL COSTS. LEVITON EZMAX SERIES OR APPROVED EQUIVALENT.
- 7** PROVIDE SYSTEM ASTRONOMICAL TIME CLOCK, 8 CIRCUIT, NEMA 3R HEAVY DUTY ENCLOSURE WITH LOCKABLE HASP, 4000 EVENTS, 1 MINUTE TO 7 DAY TIME INTERVALS, 120-240V. TORK MODEL #ELC78 OR APPROVED EQUIVALENT.
- 8** NEMA 3R HINGED COVER WIREWAY, 6" X 6" X LENGTH AS REQUIRED.
- 9** 6#12 + 1#12 GROUND IN 3/4" CONDUIT.
- 10** 10 - 2" RGS CONDUITS BETWEEN SLCP2A, SLP2A AND WIREWAY, 5 FOR EAC PANEL.

CKT 42		NEMA 3R		SYM RMS AMPS		22000						
MAIN		SYSTEM VOLTAGE		SCHEDULE OF PANEL								
MLO 225		120/208 3ph, 4wire		SLP2A								
				MOUNTING SURFACE								
				LOCATION HPL @ 4TH								
CIR NO.	CIRCUIT DESCRIPTION	C/B TRIP	POLE	KVA	PHASES			KVA	POLE	C/B TRIP	CIRCUIT DESCRIPTION	CIR NO.
					A	B	C					
1	LIGHTING	20	2	0.14	0.79			0.72	1	20	RECEPTACLES	2
3						1.15		1.08	1	20	RECEPTACLES	4
5	LIGHTING	20	2	0.14			0.79	0.72	1	20	RECEPTACLES	6
7					0.79			0.72	1	20	RECEPTACLES	8
9	LIGHTING	20	2	0.16		0.80		0.72	1	20	RECEPTACLES	10
11							0.80	0.72	1	20	RECEPTACLES	12
13	LIGHTING	20	2	0.19	1.17			1.08	1	20	RECEPTACLES	14
15						0.81		0.72	1	20	RECEPTACLES	16
17	SPARE	20	2				0.72	0.72	1	20	RECEPTACLES	18
19					1.08			1.08	1	20	RECEPTACLES	20
21	SPARE	20	2					1	1	20	SPARE	22
23								1	1	20	SPARE	24
25	SPARE	20	2					1	1	20	SPARE	26
27								1	1	20	SPARE	28
29	SPARE	20	2					1	1	20	SPARE	30
31								1	1	20	SPARE	32
33	SPARE	20	2					1	1	20	SPARE	34
35								1	1	20	SPARE	36
37	SPARE	20	2					1	1	20	SPARE	38
39								1	1	20	SPARE	40
41	TC2A	20	1	0.10			0.10		1	20	SPARE	42
TOTAL KVA CONNECTED :					3.83	2.76	2.41	9.00	KVA			

3 PANEL SCHEDULE
 E4.3 | E4.3 SCALE: N.T.S.

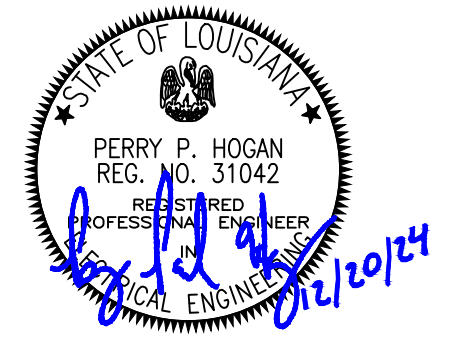

XREF: NONE

DATE:

FILE NAME: 9344-8350-E4.3.DWG

XREF: NONE

DATE:

FILE NAME: 9344-8350-E4.4.DWG



HUEY P. LONG AVE.
STREET LIGHTING 2nd-5th Sts.
PANEL SCHEDULE

BKJ BURK-KLEINPETER, INC.
ENGINEERS, ARCHITECTS, PLANNERS, ENVIRONMENTAL SCIENTISTS
2400 VETERANS MEMORIAL BLDG., STE. 310
KENNER, LA 70062 • PHONE (504)486-5901
BKI PROJECT NUMBER 9344-8350

DESIGNED	JBM	
CHECKED	PH	
DETAILED	JBM	
CHECKED	PH	
DATE	12/2024	OF
SHEET		
NO.		
DATE		
REVISION DESCRIPTION		
BY		

CKT 42		NEMA 3R		SYM RMS AMPS 22000								
MAIN		SYSTEM VOLTAGE		SCHEDULE OF PANEL								
MLO 225		120/240 1ph, 3wire		SLP1								
				MOUNTING MOUNTING								
				LOCATION HPL @ 2ND								
CIR NO.	CIRCUIT DESCRIPTION	C/B TRIP	POLE	KVA	PHASES		KVA	POLE	C/B TRIP	CIRCUIT DESCRIPTION	CIR NO.	
					A	B						
1	LIGHTING *	20	2	0.80	0.76		0.36	1	20	RECEPTACLES *	2	
3							0.36	1	20	RECEPTACLES *	4	
5	LIGHTING *	20	2	0.80	0.94		0.54	1	20	RECEPTACLES *	6	
7							0.36	1	20	RECEPTACLES *	8	
9	LIGHTING **	20	2	0.72	0.90		0.54	1	20	RECEPTACLES *	10	
11							0.36	1	20	RECEPTACLES *	12	
13	LIGHTING **	20	2	0.72	0.72		0.36	1	20	RECEPTACLES *	14	
15							0.36	1	20	RECEPTACLES *	16	
17	SPARE	20	2		0.36		0.36	1	20	RECEPTACLES **	18	
19							0.36	1	20	RECEPTACLES **	20	
21	SPARE	20	2		0.12		0.12	1	20	BOLLARD LIGHTS	22	
23							0.36	1	20	RECEPTACLES	24	
25	SPARE	20	2		0.36		0.36	1	20	RECEPTACLES	26	
27							0.36	1	20	RECEPTACLES	28	
29	SPARE	20	2		0.36		0.36	1	20	RECEPTACLES	30	
31							0.36	1	20	RECEPTACLES	32	
33	SPARE	20	2		0.36		0.36	1	20	RECEPTACLES	34	
35								1	20	SPARE	36	
37	SPARE	20	2					1	20	SPARE	38	
39								1	20	SPARE	40	
41	SPARE	20	1					1	20	SPARE	42	
					4.88		4.40					
					TOTAL KVA CONNECTED :		9.28	KVA				

SHEET E4.4 SPECIFIC NOTES:

1. PANEL SLP1 IS EXISTING FURNISHED AND INSTALLED UNDER SEPARATE CONTRACT.
2. ASTERISK (*) INDICATES EXISTING CIRCUITS.
3. DOUBLE ASTERISK (**) INDICATES EXISTING CIRCUIT WITH ADDITIONAL LOAD.

PANEL SCHEDULE
E4.4 | E4.4 SCALE: N.T.S.





HUEY P. LONG AVE.
STREET LIGHTING 2nd-5th Sts.
ELECTRICAL TYPICAL DETAILS

BKJ BURK-KLEINPETER, INC.
ENGINEERS, ARCHITECTS, PLANNERS, ENVIRONMENTAL SCIENTISTS
2400 VETERANS MEMORIAL BLVD., STE. 310
KENNER, LA 70062 • PHONE (504)486-5901

DESIGNED	JBM	DATE	12/2024
CHECKED	JPH	SHEET	OF
DETAILED	JBM		
CHECKED	JPH		

NO.	DATE	REVISION DESCRIPTION	BY

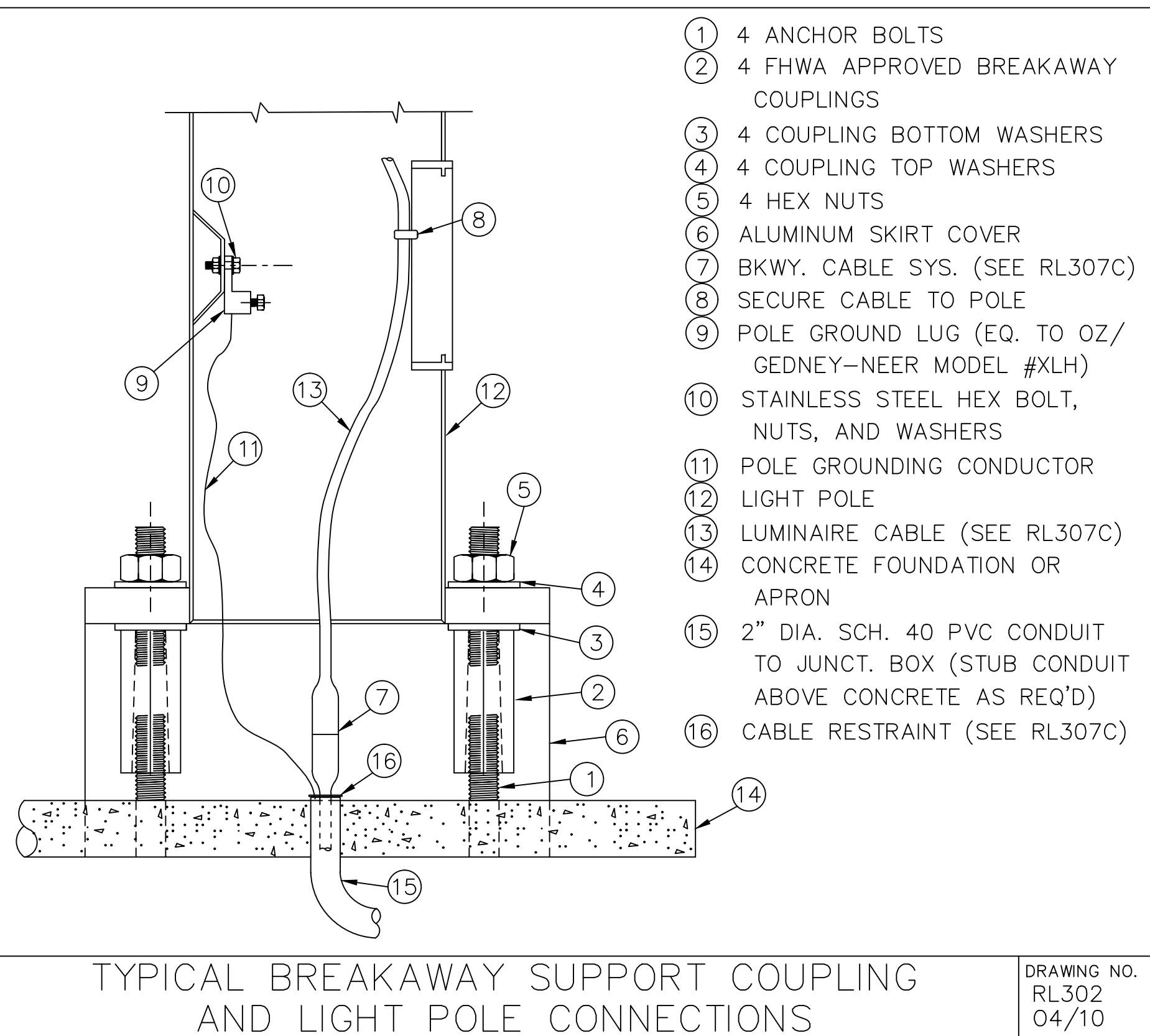

TYPICAL BREAKAWAY SUPPORT COUPLING AND LIGHT POLE CONNECTIONS

DRAWING NO. RL302
04/10

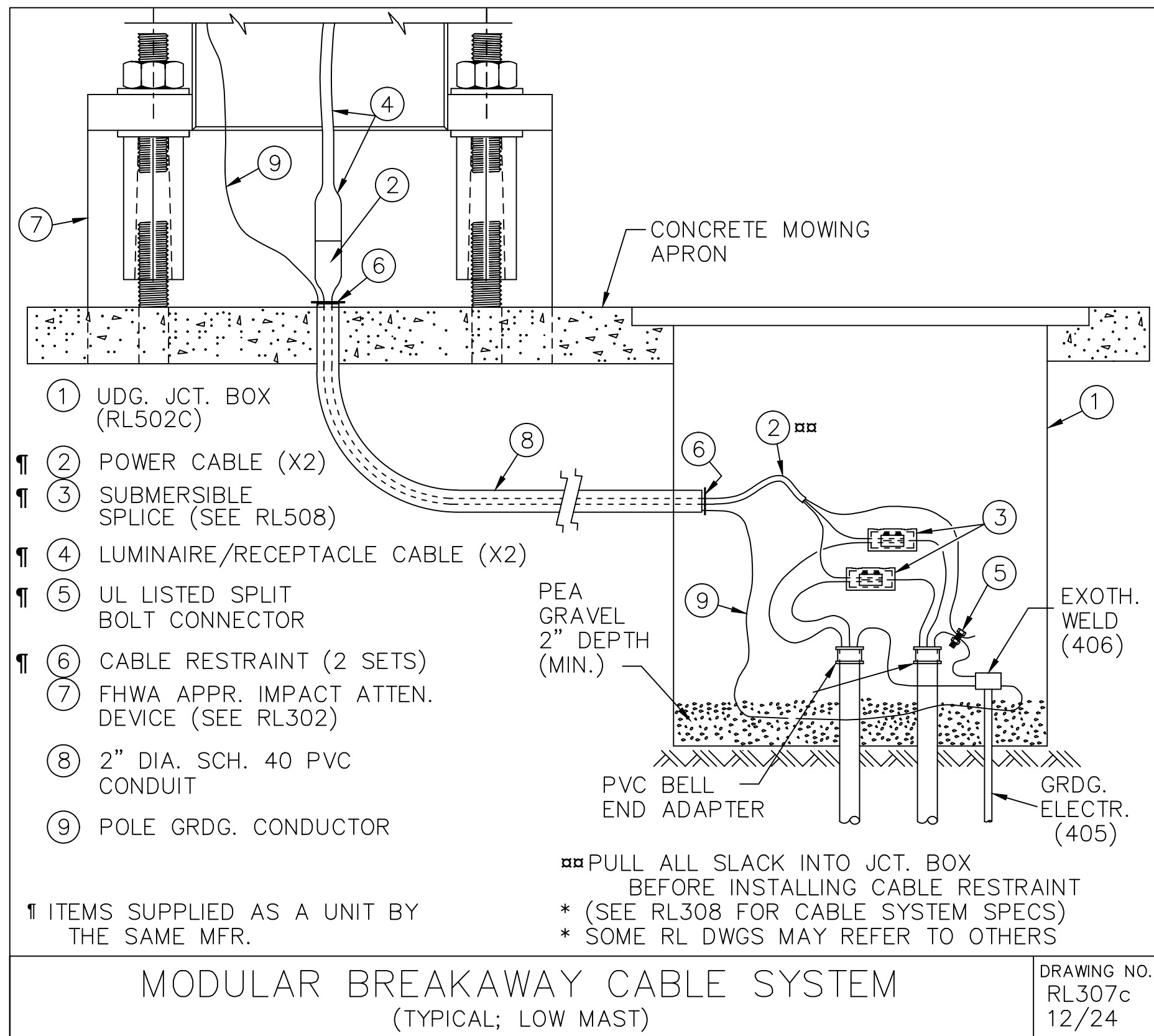

MODULAR BREAKAWAY CABLE SYSTEM (TYPICAL; LOW MAST)

DRAWING NO. RL307c
12/24

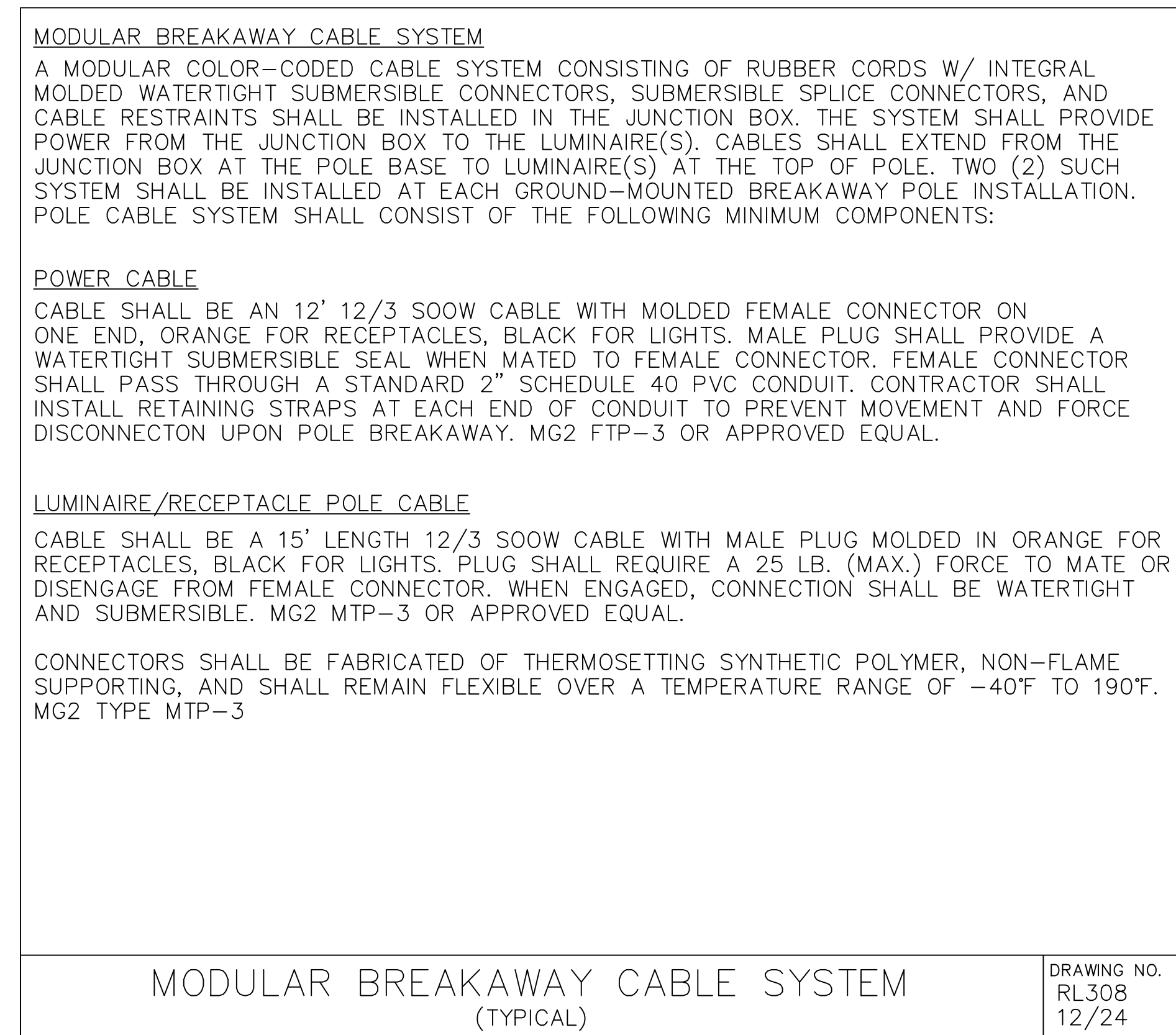

MODULAR BREAKAWAY CABLE SYSTEM (TYPICAL)

DRAWING NO. RL308
12/24

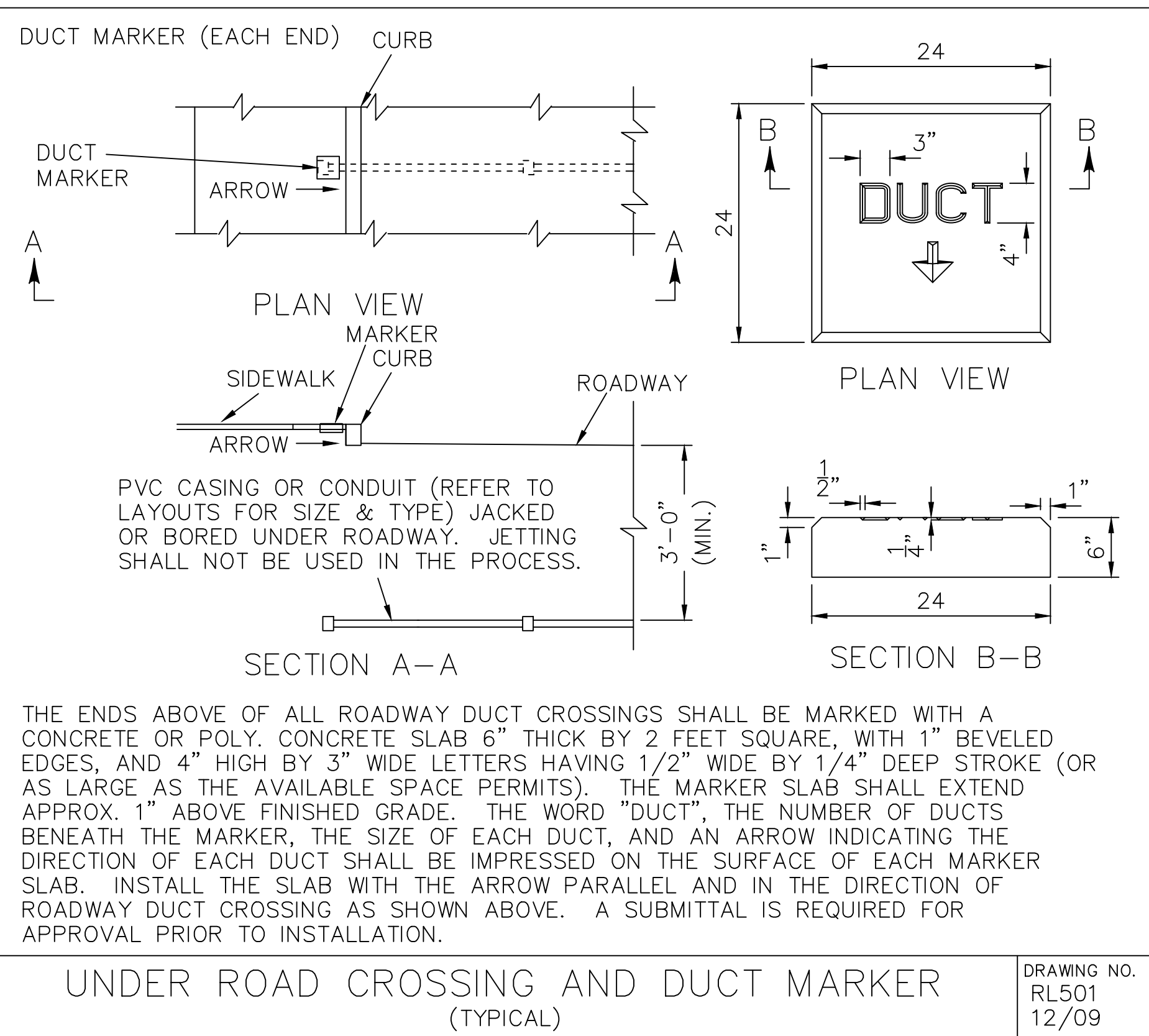

UNDER ROAD CROSSING AND DUCT MARKER (TYPICAL)

DRAWING NO. RL501
12/09

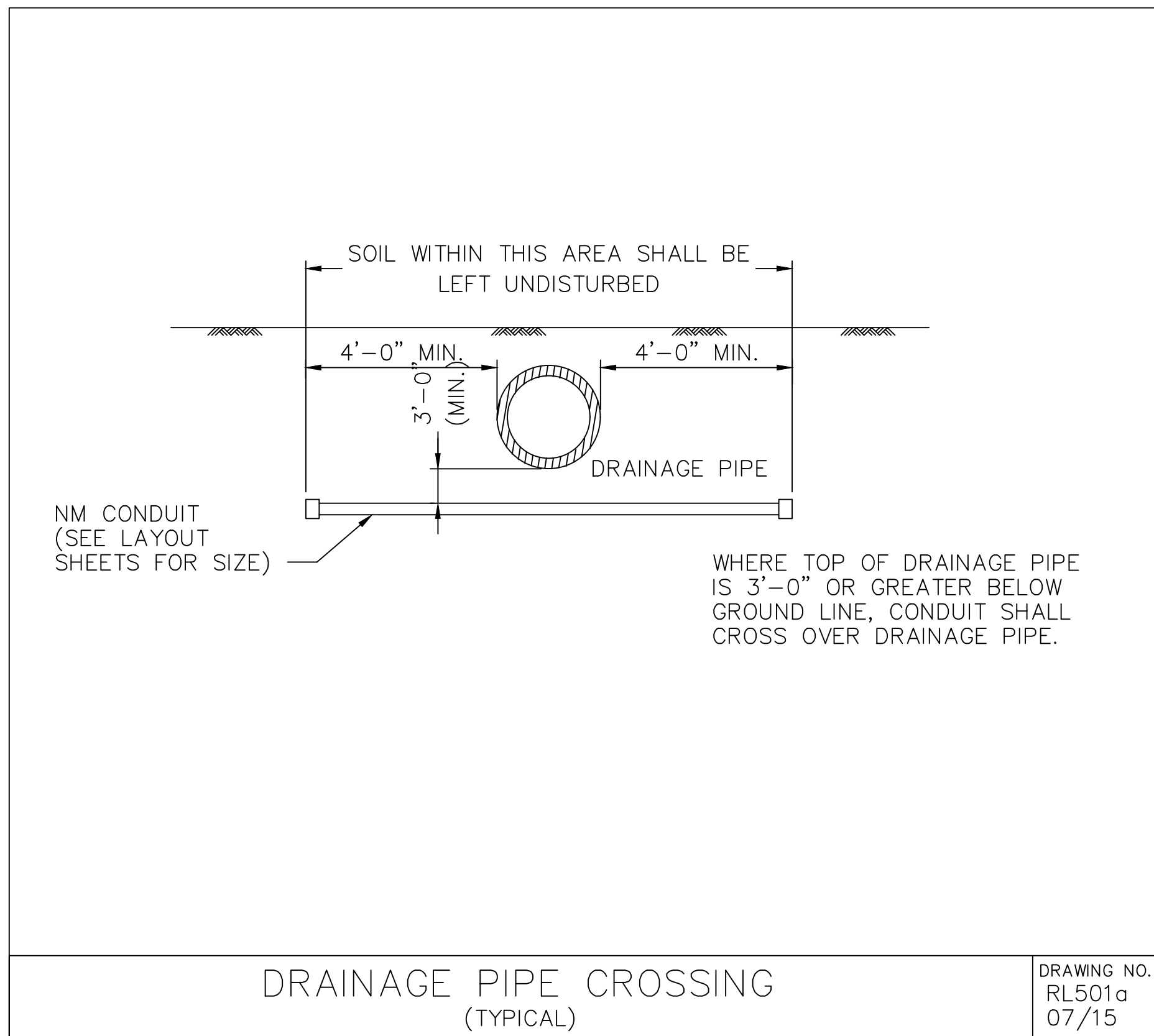

DRAINAGE PIPE CROSSING (TYPICAL)

DRAWING NO. RL501a
07/15

SHEET E5.0 NOTES:

1. DETAILS ARE TO PROVIDE ADDITIONAL INFORMATION AND SUPPLEMENT INFORMATION ELSEWHERE IN THE DRAWINGS, AND PROVIDE COMPLIANCE WITH LADOTD STANDARDS AND SPECIFICATIONS.



CALL BEFORE YOU DIG:
Always dial 811 or 800 272-3020 first.
The call and the service are FREE.

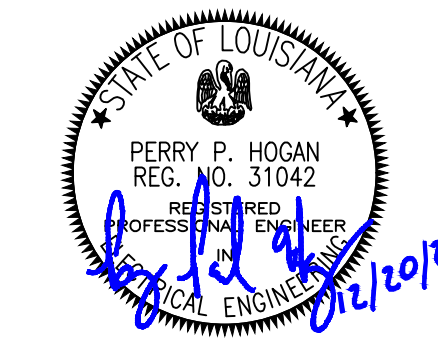

XREF: NONE

DATE:

FILE NAME: 9344-8350-E5.0.DWG

XREF: NONE

DATE:

FILE NAME: 9344-8350-E5.1.DWG

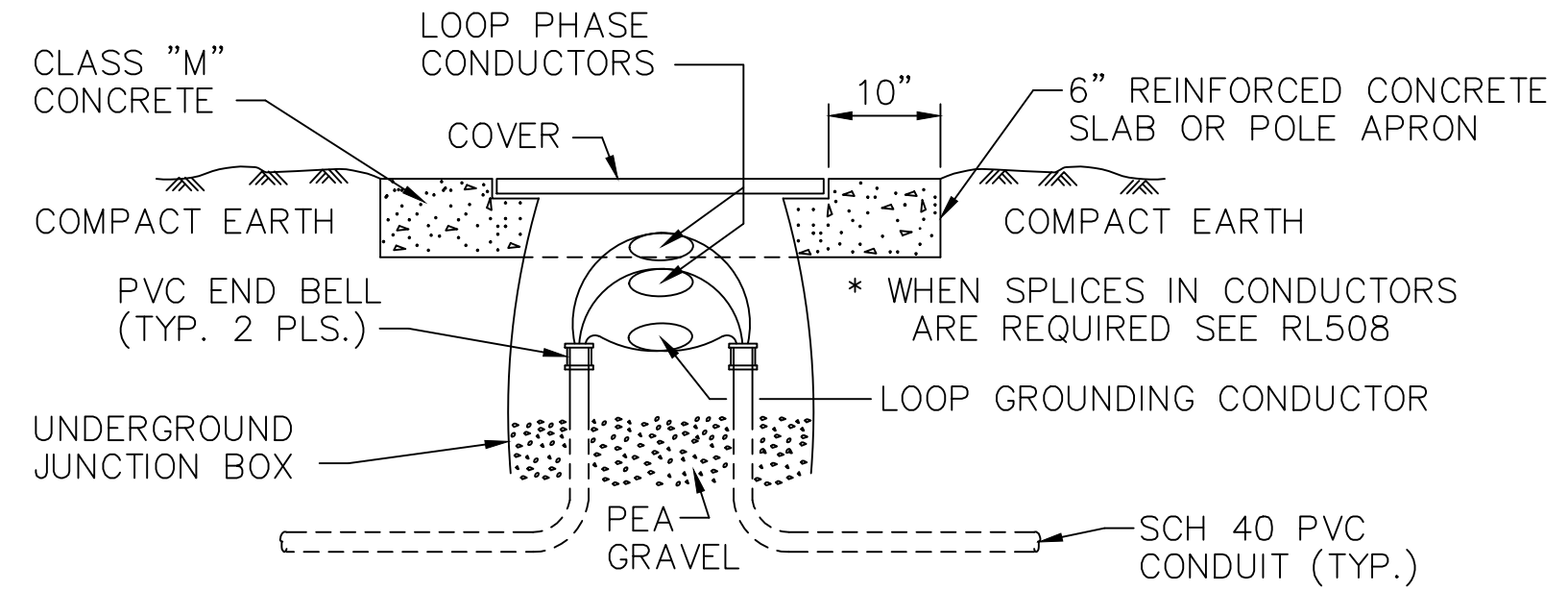

NOTE: CONTRACTOR SHALL INSTALL CONDUITS AT AN APPROPRIATE DEPTH (3'-0") TO ACHIEVE REQUIRED VERTICAL ALIGNMENT OF CONDUITS INTO JUNCTION BOX.

UNDERGROUND JUNCTION BOX:
 JUNCTION BOX SHALL BE FABRICATED FROM FIBERGLASS REINFORCED POLYMER CONCRETE OR U.V. STABILIZED HIGH-DENSITY POLYETHYLENE HAVING U.V. STABILIZED GREEN, BLACK, OR GREY COLOR. BOX SHALL BE INSTALLED IN A 6" THICK CONCRETE PAD UNLESS SHOWN OTHERWISE ON THE PLANS. BOX AND COVER SHALL BE DESIGNED FOR USE IN ROADWAY APPLICATIONS AND BE HEAVY DUTY RATED 150 PSI OVER A 10"x10" AREA (MINIMUM). ALL BOX AND COVER HARDWARE SHALL BE MARINE DUTY STAINLESS STEEL WITH A MINIMUM 30,000 P.S.I. YIELD STRENGTH. BOX COVER SHALL BE FABRICATED FROM FIBERGLASS REINFORCED POLYMER CONCRETE AND SHALL ALSO INCLUDE STANDARD "LIGHTING" LOGO. UNLESS NOTED OTHERWISE, BOX SHALL HAVE INTERIOR DIMENSIONS 12"(LENGTH) X 12"(WIDTH) X 10"(DEPTH), WITH DEPTH MEASURED FROM BOTTOM OF COVER TO BOTTOM OF BOX WHILE COVER IS INSTALLED. BOX AND COVER SHALL COMPLY WITH THREE (3) POSITION TESTING AS REQUIRED BY UNDERWRITER LABORATORIES (U.L.) OR WESTERN UNDERGROUND COMMITTEE (W.U.C.), GUIDELINE 3.6. FOR EQUIPMENT NOT U.L. OR W.U.C. 3.6 COMPLIANT, PROOF OF EQUIVALENT TESTING SHALL BE SUPPLIED BY A REGISTERED PROFESSIONAL ENGINEER. ALL DIMENSIONS ARE MINIMUM.

UNDERGROUND JUNCTION BOX
(TYPICAL; WITH FIBERGLASS REINFORCED POLYMER CONCRETE COVER)

DRAWING NO. RL502
04/10

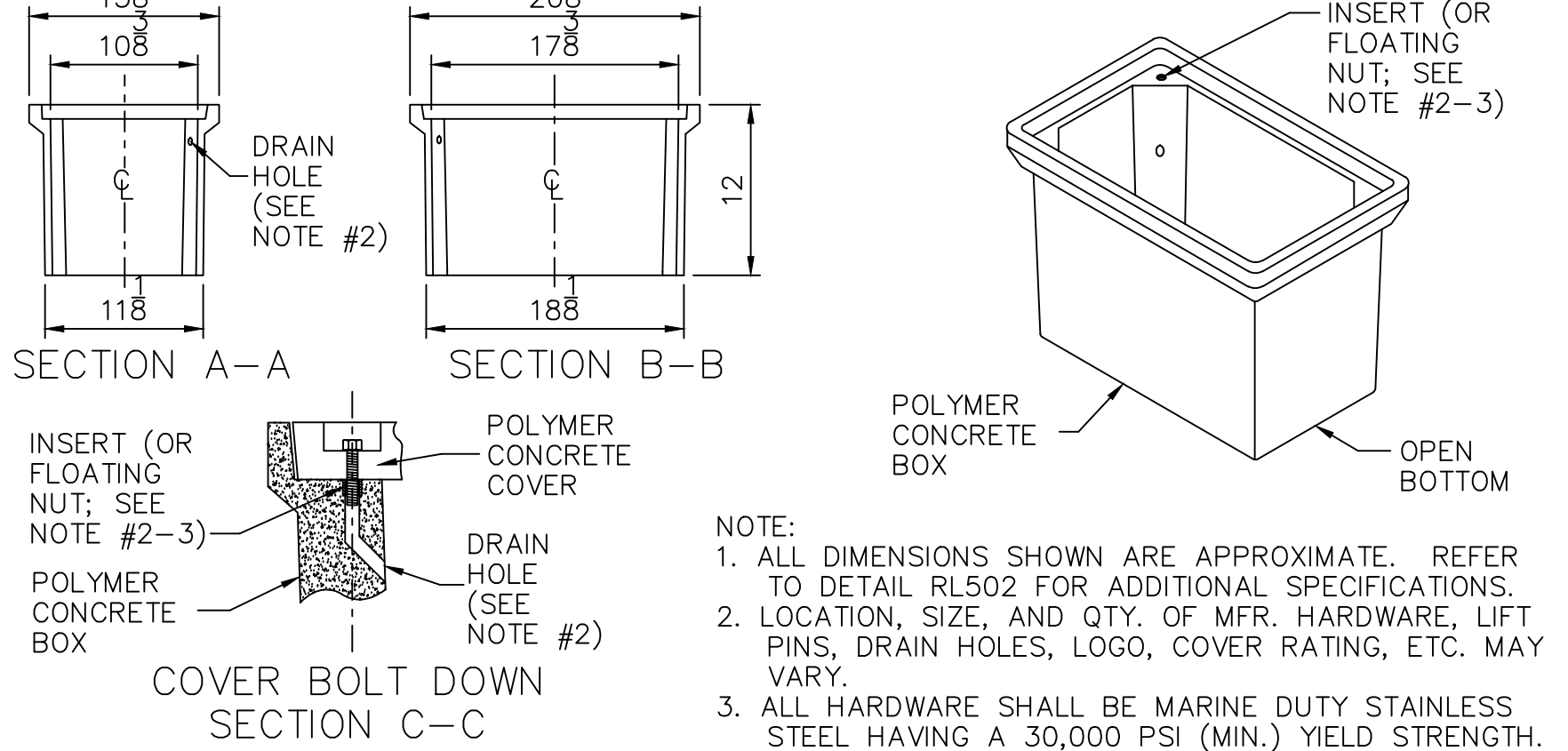
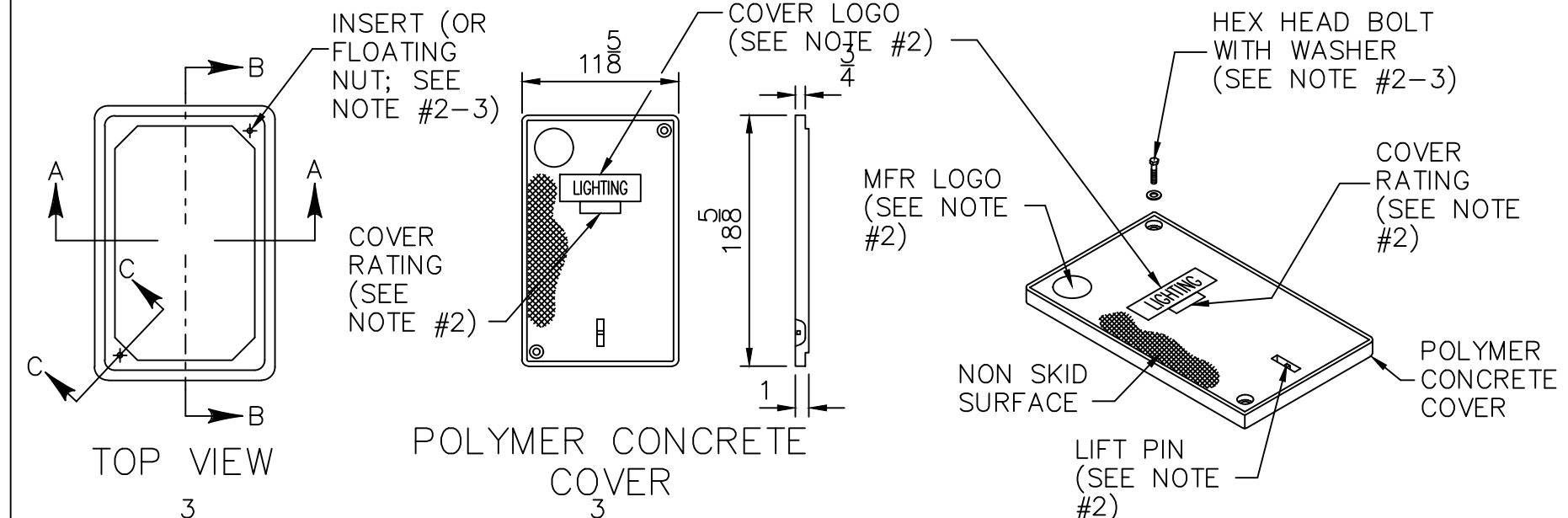

NOTE:
 1. ALL DIMENSIONS SHOWN ARE APPROXIMATE. REFER TO DETAIL RL502 FOR ADDITIONAL SPECIFICATIONS.
 2. LOCATION, SIZE, AND QTY. OF MFR. HARDWARE, LIFT PINS, DRAIN HOLES, LOGO, COVER RATING, ETC. MAY VARY.
 3. ALL HARDWARE SHALL BE MARINE DUTY STAINLESS STEEL HAVING A 30,000 PSI (MIN.) YIELD STRENGTH.

UNDERGROUND JUNCTION BOX
(JB-2)

DRAWING NO. RL502c
06/07

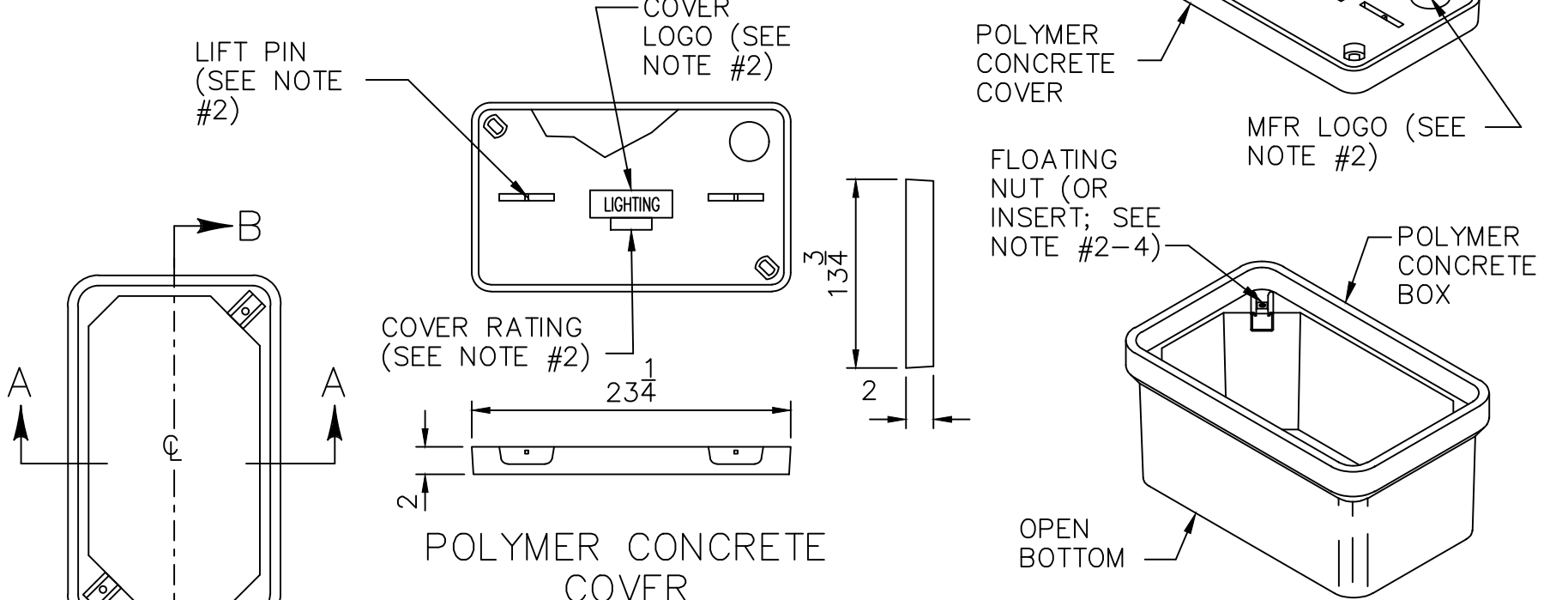
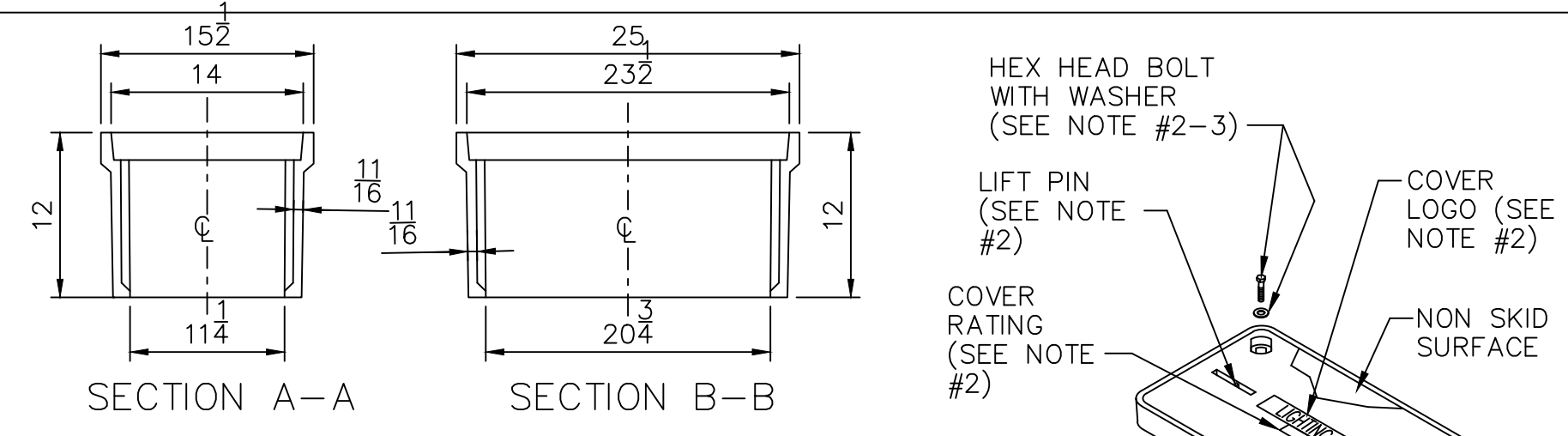

NOTE:
 1. ALL DIMENSIONS ARE APPROXIMATE. REFER TO DETAIL RL502 FOR ADDITIONAL SPECIFICATIONS.
 2. LOCATION, SIZE, AND QUANTITY OF MFR. HARDWARE, LIFT PINS, DRAIN HOLES, LOGO, COVER RATING, ETC. MAY VARY.
 3. ALL HARDWARE SHALL BE MARINE DUTY STAIN. STEEL HAVING A 30,000 PSI (MIN.) YIELD STRENGTH.
 4. WHEN A MFR. DESIGNED INSERT IS PROVIDED, A MFR. DESIGNED DRAIN HOLE FOR EACH INSERT SHALL ALSO BE INCLUDED IN THE BOX WALL.

UNDERGROUND JUNCTION BOX
(JB-3)

DRAWING NO. RL502d
06/07

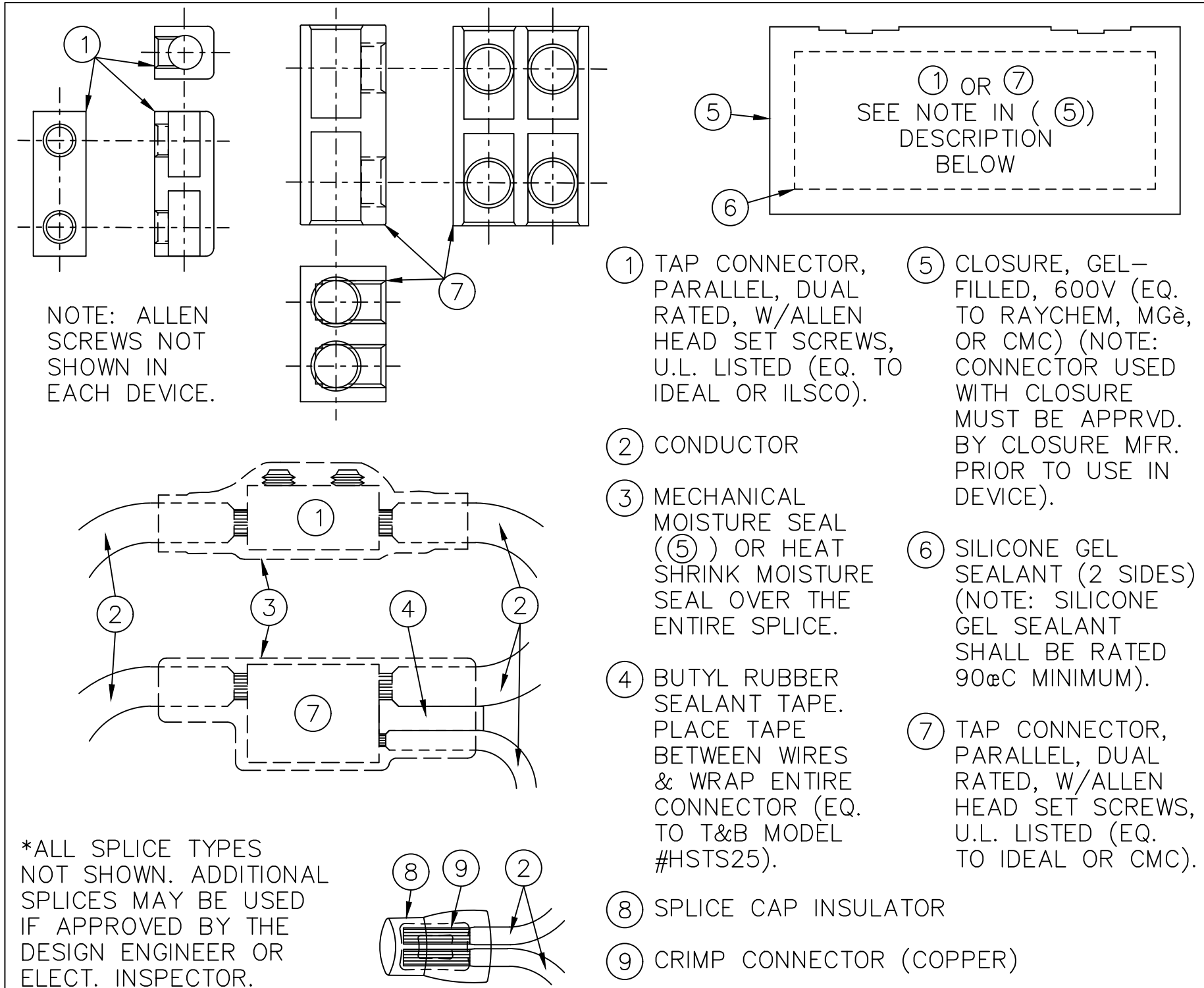

*ALL SPLICE TYPES NOT SHOWN. ADDITIONAL SPLICES MAY BE USED IF APPROVED BY THE DESIGN ENGINEER OR ELECT. INSPECTOR.

SPLICE AND TAP CONNECTOR
(TYPICAL)

DRAWING NO. RL508
07/10

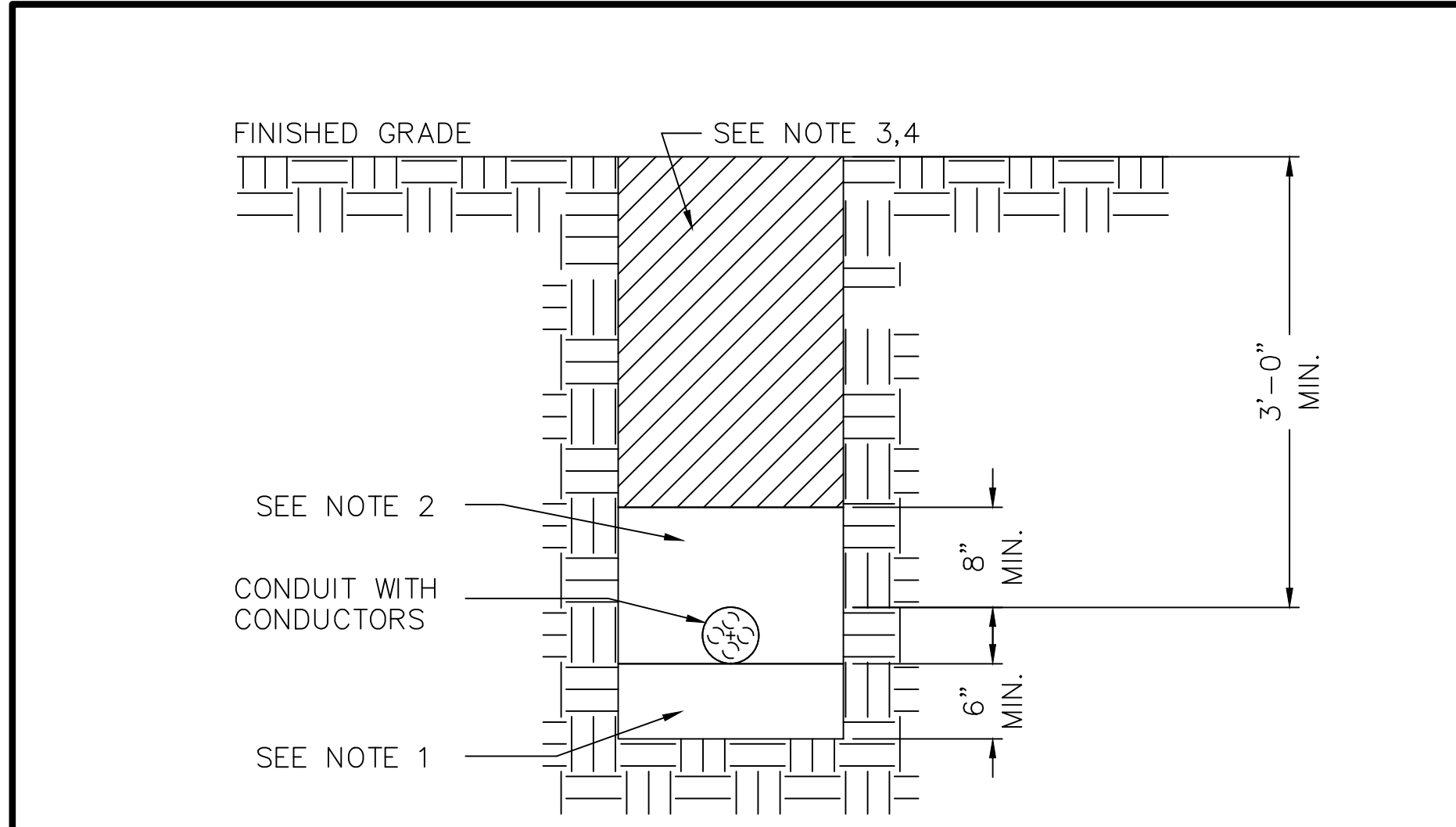

NOTE:
 1. INITIAL BACKFILL AND BEDDING OF TAMPED GRANULAR MATERIAL WHERE REQUIRED AND AS DIRECTED BY THE PROJECT ENGINEER. SEE SECTION 723 OF THE "STANDARD SPECIFICATIONS" FOR SPECIFICATIONS ON TAMPED GRANULAR MATERIAL.
 2. FINAL BACKFILL FREE OF LARGE STONES, ROCKS, CLUMPS, AND DEBRIS.
 3. ANY ASPHALT OR CONCRETE MATERIAL REMOVED DURING TRENCHING SHALL BE REPLACED WITH LIKE MATERIAL TO MATCH EXISTING.
 4. SEE PLAN SPECIFICATIONS, GENERAL NOTES, LAYOUT SHEETS, AND DETAILS FOR ADDITIONAL INFORMATION.

TRENCHING DETAIL (TYPICAL)
(CONDUIT WITH CONDUCTORS RATED 600 VOLTS AND BELOW)

DRAWING NO. RL513
09/14

SHEET E5.1 NOTES:

1. DETAILS ARE TO PROVIDE ADDITIONAL INFORMATION AND SUPPLEMENT INFORMATION ELSEWHERE IN THE DRAWINGS, AND PROVIDE COMPLIANCE WITH LADOTD STANDARDS AND SPECIFICATIONS.



CALL BEFORE YOU DIG:
 Always dial 811 or 800 272-3020 first.
 The call and the service are FREE.



HUEY P. LONG AVE.
 STREET LIGHTING 2nd-5th Sts.
 ELECTRICAL TYPICAL DETAILS

BKJ BURK-KLEINPETER, INC.
 ENGINEERS, ARCHITECTS, PLANNERS, ENVIRONMENTAL SCIENTISTS
 2400 VETERANS MEMORIAL BLDG., STE. 310
 KENNER, LA 70062 • PHONE (504)486-5901

DESIGNED	JBM	DATE	12/20/24
CHECKED	JPH	SHEET	OF
DETAILED	JBM		
CHECKED	JPH		

NO.	DATE	REVISION DESCRIPTION

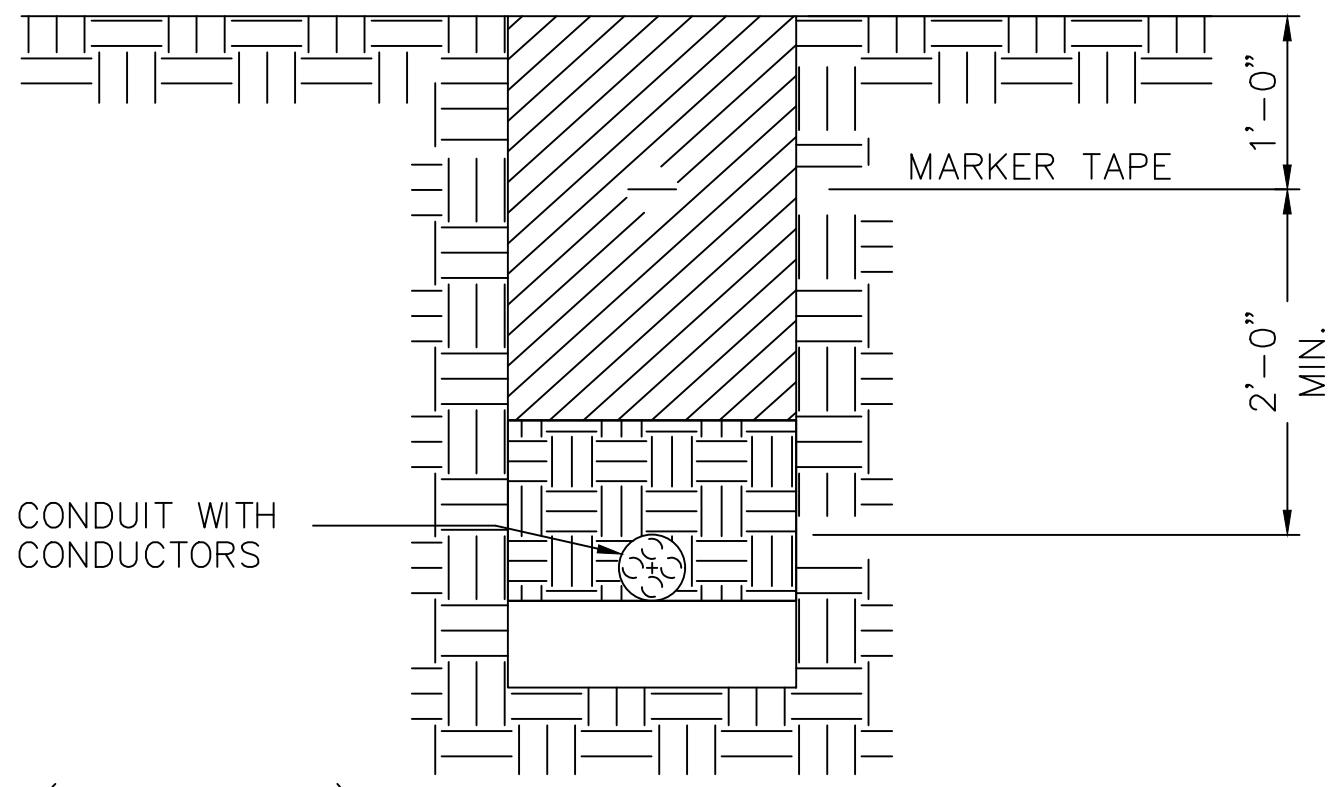

MARKER TAPE (UNDERGROUND):

MARKER TAPE SHALL BE UDG. DETECTABLE-TYPE, SHALL BE CONSTRUCTED FROM A FLEXIBLE AND DURABLE LAMINATE HAVING HIGH-VISIBILITY. MARKER TAPE SHALL ENDURE TEMPERATURE RANGES FROM -60°F TO 250°F (MINIMUM). MARKER TAPE SHALL BE 3" OR 6" WIDE, HAVE 5 MIL (MIN.) THICKNESS, AND BE PRINTED POLYETHYLENE WITH A METALLIC CORE (OR BACKING). MARKER TAPE SHALL PROVIDE FULL LATERAL COVERAGE, REMAIN CENTERED AND IN VERTICAL ALIGNMENT 12" BELOW FINISHED GRADE, AND BE CONTINUOUS OVER THE ENTIRE LENGTH (NOTE: FOR LARGE RACEWAY CONFIGURATIONS, MORE THAN ONE (1) WIDTH OF TAPE MAY BE REQUIRED). MARKER TAPE SHALL HAVE RED COLOR AS SPECIFIED BY A.W.P.A./U.L.C.C. UNIFORM COLOR CODE FOR BURIED ELECTRIC LINES AND HAVE TWO (2) CONTINUOUS AND PERMANENT LINES OF PRINTED WARNING AND IDENTIFICATION IN BOLD, BLACK, BLOCK-TYPE INK OVER THE ENTIRE TAPE LENGTH. THE TOP LINE SHALL READ "CAUTION". BOTTOM LINE SHALL READ "BURIED ELECTRIC LINE BELOW". MARKER TAPE SHALL HAVE PROVEN UNDERGROUND DURABILITY, RESIST ACIDS, ALKALIS, WATER, AND BE MANUFACTURED FROM A HIGH QUALITY MATERIAL THAT MEETS OR EXCEEDS ALL INDUSTRY MINIMUM SPECIFICATIONS TO ASSURE LONG-TERM PERFORMANCE.

MARKER TAPE (UNDERGROUND)
(TYPICAL; DETECTABLE TYPE)

DRAWING NO.
RL520
05/11

LIGHTING CONTROLLERS, SWITCHBOARDS, CONTROL DESKS, DISCONNECTS, JUNCTION BOXES, GATE HOUSINGS, OTHER ENCLOSURES CONTAINING MOVABLE CONTACTS OR WIRE SIZE(S) #2 COPPER OR LARGER, AND WHERE SPECIFIED BY THE PROJECT ENGINEER SHALL BE FIELD MARKED ACCORDING TO NATIONAL ELECTRICAL CODE (N.E.C.) TO WARN QUALIFIED PERSONNEL OF THE POTENTIAL ELECTRICAL ARC FLASH HAZARDS AND DANGER.
 LABEL(S) SHALL BE 5"x7" (MINIMUM). LABEL(S) SHALL BE MADE OF HIGH QUALITY, SELF-ADHESIVE, WATER- AND CHEMICAL RESISTANT, FLEXIBLE VINYL. LABEL(S) SHALL BE OUTDOOR RATED AND PROTECTED FROM U.V. RADIATION, MOISTURE, OXIDATION, AND OTHER POLLUTANTS. LABEL(S) SHALL BE SURFACE MOUNT AND SUITABLE FOR INSTALLING ON FLAT, ROUND OR IRREGULAR SURFACES OF METAL, FIBERGLASS, OR PAINT. LABEL(S) SHALL BE OVERLAMINATED WITH CLEAR FILM TO PROVIDE PRINT PROTECTION. AFFIX LABEL(S) TO ALL DOORS OF LIGHTING CONTROLLERS, CONTROL CABINETS, CONSOLES, JUNCTION BOXES CONTAINING TERMINAL BLOCKS, GATE HOUSINGS, ETC., AND WHERE SPECIFIED BY THE PROJECT ENGINEER. LABELS SHALL COMPLY WITH MIN. REQUIREMENTS SET FORTH BY OSHA 29 CFR PART 1910, NFPA 70, AND NFPA 70E. ARC FLASH PROTECTION (SEE N.E.C. 110.16). ANY VARIATIONS IN LABEL SIZE MUST BE SUBMITTED TO THE BRIDGE DESIGN ENGR. FOR APPROVAL.

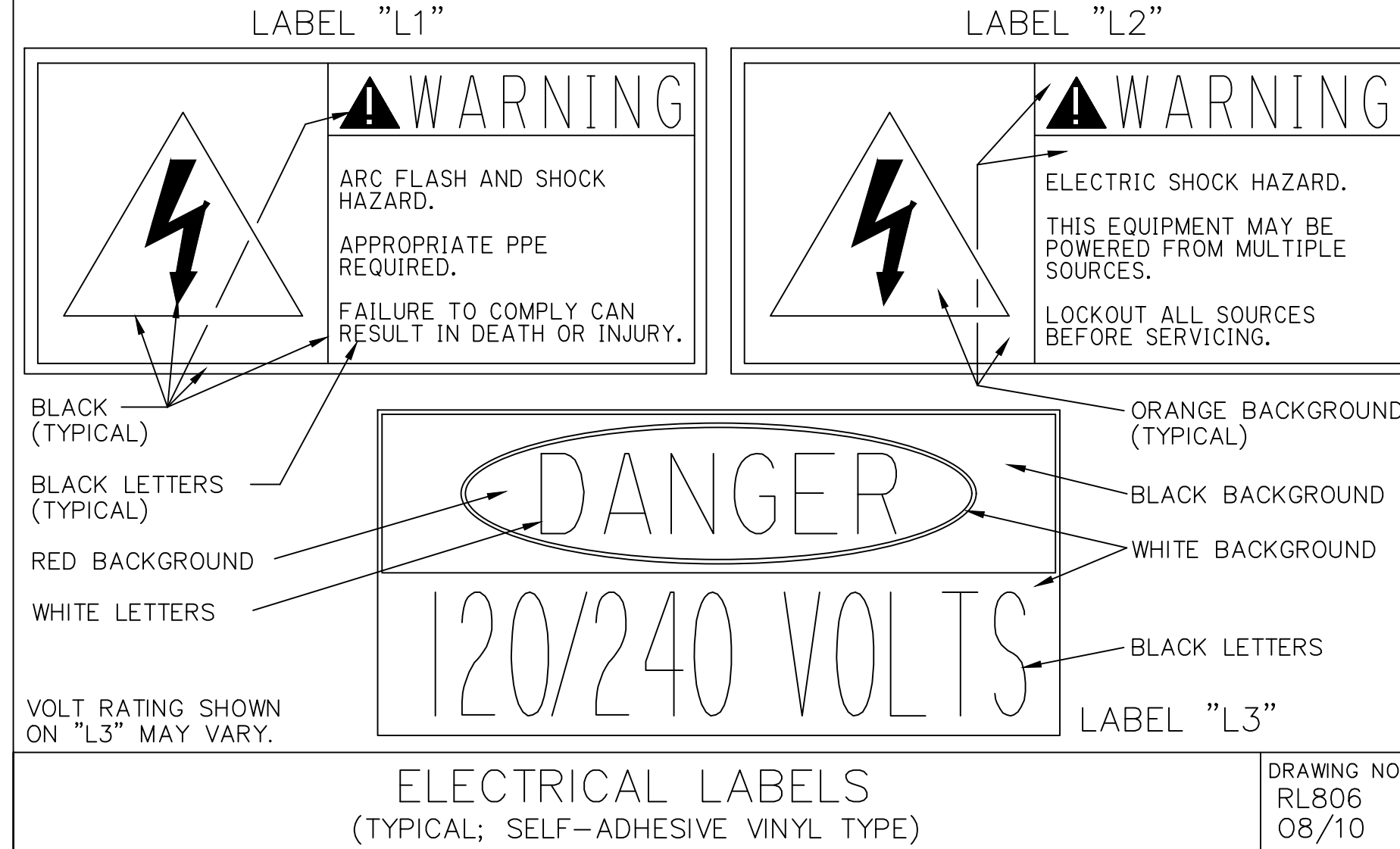

ELECTRICAL LABELS
(TYPICAL; SELF-ADHESIVE VINYL TYPE)

DRAWING NO.
RL806
08/10

WHERE SHOWN ON THE PLANS OR REQUIRED BY THE PROJECT ENGINEER, ALL LIGHTING CONTROLLERS, SWITCHBOARDS, CONTROL DESKS, DISCONNECTS, JUNCTION BOXES, GATE HOUSINGS, AND OTHER EQUIPMENT ENCLOSURES SHALL HAVE A NAMEPLATE AS SHOWN BELOW. REFER TO PLAN SHEETS AND DETAILS FOR NAME AND LOCATION. NAMEPLATE SHALL BE FABRICATED FROM 1/8" THICK (MINIMUM) PHENOL PLATE ENGRAVED STOCK. NAMEPLATE SHALL HAVE SATIN BLACK OUTER LAYER, WHITE INNER LAYER AND 45° BEVELED EDGES. NAMEPLATE SHALL HAVE 1" SIZE (MINIMUM) BLOCK-STYLE LETTERS AND FOUR (4) 1/8" (MINIMUM) DIAMETER PRE-DRILLED HOLES, ONE (1) LOCATED AT EACH CORNER, FOR MOUNTING NAMEPLATE. FASTEN NAMEPLATE TO EQUIPMENT USING #6-32 (MINIMUM) MARINE DUTY STAINLESS STEEL SELF-TAPPING MACHINE SCREWS HAVING 30000 PSI (MINIMUM) YIELD STRENGTH. NAMEPLATE SHALL BE LEVEL AFTER INSTALLATION. INSTALL NAMEPLATE WHERE APPLICABLE OR AS INDICATED IN THE PLANS. ANY VARIATIONS IN NAMEPLATE SIZE SHOWN BELOW MUST BE SUBMITTED TO THE BRIDGE DESIGN ENGINEER FOR APPROVAL.

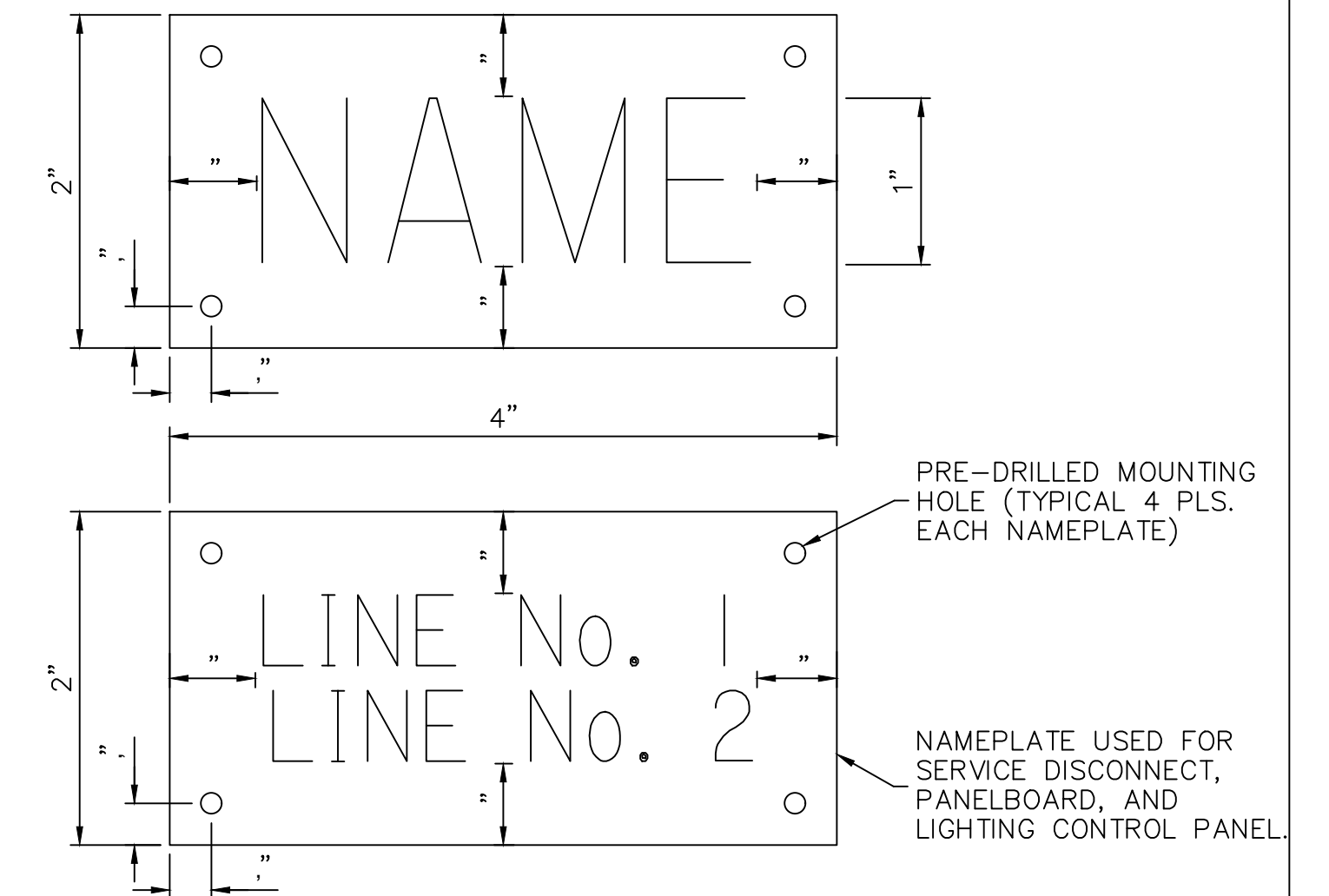

ELECTRICAL NAMEPLATES
(TYPICAL; ENGRAVED PHENOL STOCK TYPE)

DRAWING NO.
RL807
04/11

SHEET E5.2 NOTES:

1. DETAILS ARE TO PROVIDE ADDITIONAL INFORMATION AND SUPPLEMENT INFORMATION ELSEWHERE IN THE DRAWINGS, AND PROVIDE COMPLIANCE WITH LADOTD STANDARDS AND SPECIFICATIONS.



HUEY P. LONG AVE.
STREET LIGHTING 2nd-5th Sts.
ELECTRICAL TYPICAL DETAILS

BKJ BURK-KLEINPETER, INC.
ENGINEERS, ARCHITECTS, PLANNERS, ENVIRONMENTAL SCIENTISTS
2400 VETERANS MEMORIAL BLDG., STE. 310
KENNER, LA 70062 • PHONE (504)486-5901

DESIGNED	JBM
CHECKED	PH
DATE	12/2024
SHEET	OF

NO.	DATE	REVISION DESCRIPTION	BY



CALL BEFORE YOU DIG:
Always dial 811 or 800 272-3020 first.
The call and the service are FREE.

