

**MAP REPOSITORIES**  
 (Maps available for reference only, not for distribution.)

Grand Isle, Town of:  
 Grand Isle Town Hall  
 200 Ludwig Lane  
 Grand Isle, Louisiana 70358

Gretna, City of:  
 Gretna City Hall  
 2nd and Huey P. Long Avenue  
 Gretna, Louisiana 70054

Harahan, City of:  
 Harahan City Hall  
 6437 Jefferson Highway  
 Harahan, Louisiana 70123

Jean Lafitte, Town of:  
 Jean Lafitte Town Hall  
 Route 1, Highway 45  
 Jean Lafitte, Louisiana 70067

Jefferson Parish, Unincorporated Areas:  
 Jefferson Parish Government  
 Office Building  
 1221 Elmwood Pl. Boulevard  
 Harahan, Louisiana 70123

Kenner, City of:  
 Kenner City Hall  
 1801 Williams Boulevard  
 Kenner, Louisiana 70062

Westwego, City of:  
 Westwego City Hall  
 419 Avenue A  
 Westwego, Louisiana 70094

**LISTING OF COMMUNITIES**

COMMUNITY NAME	COMMUNITY NUMBER	LOCATED ON PANEL(S)	INITIAL IDENTIFICATION DATE	POST-FIRM DATE
GRAND ISLE, TOWN OF	225197	0225, 0325	OCTOBER 20, 1970	DECEMBER 31, 1974
GRETNA, CITY OF	225198	0135, 0145, 0155	JUNE 18, 1971	DECEMBER 31, 1974
HARAHAN, CITY OF	225200	0020, 0030, 0040	JUNE 15, 1973	DECEMBER 31, 1974
JEAN LAFITTE, TOWN OF	220371	0125, 0130	OCTOBER 1, 1971	MARCH 26, 1976
KENNER, CITY OF	225201	0030, 0035	JUNE 26, 1971	DECEMBER 31, 1974
WESTWEGO, CITY OF	220994	0020, 0040, 0135	JULY 16, 1976	DECEMBER 28, 1976
UNINCORPORATED AREAS	225199	ALL	JUNE 25, 1969 MARCH 13, 1970	DECEMBER 31, 1974

**NATIONAL FLOOD INSURANCE PROGRAM**

**FIRM FLOOD INSURANCE RATE MAP**

**JEFFERSON PARISH, LOUISIANA AND UNINCORPORATED AREAS**  
 (See LISTING OF COMMUNITIES table)

**MAP INDEX**  
 PANELS PRINTED: 10, 15, 20, 30, 35, 40, 45, 100, 125, 130, 135, 145, 155, 225, 250, 275, 300, 325, 350

**MAP NUMBER 22051C0000**  
**EFFECTIVE DATE: MARCH 23, 1995**



Federal Emergency Management Agency



### LEGEND

**SPECIAL FLOOD HAZARD AREAS INUNDATED BY 100-YEAR FLOOD**

- ZONE A** No base flood elevations determined.
- ZONE AE** Base flood elevations determined.
- ZONE AH** Flood depths of 1 to 3 feet usually area of ponding; base flood elevations determined.
- ZONE AO** Flood depths of 1 to 3 feet usually, less than on flanking terrain; No depths are shown on this map.
- ZONE A99** To be protected from 99-year flood by Federal flood protection system under construction; no base flood elevations determined.
- ZONE V** Coastal flood with velocity hazard (wave action); no base flood elevations determined.
- ZONE VE** Coastal flood with velocity hazard (wave action); base flood elevations determined.

**FLOODWAY AREAS IN ZONE AE**

- ZONE X** Areas of 50-year flood areas of 100-year flood with average depth of less than 1 foot or with drainage areas less than 1 square mile and area protected by levees from 100-year flood.

**OTHER FLOOD AREAS**

- ZONE X** Areas determined to be outside 99-year flood plain.
- ZONE D** Areas in which flood hazards are undetermined.

**UNDEVELOPED COASTAL BARRIERS**

- Identified
- Proposed

**BOUNDARIES**

- Boundary
- Zone 13 Boundary
- Boundary, Floating Special Flood Hazard Zone, and Boundary, Floating Area of the Special Flood Hazard Zone, Within Special Flood Hazard Zone
- Coast Section Line
- Base Flood Elevation in Feet Where it occurs Within Zone
- EL 987
- EL 987
- RM 7
- RM 15
- RM 20
- RM 21
- RM 22
- RM 23
- RM 24

**NOTES**

This map is for use in administering the National Flood Insurance Program. It does not necessarily identify all areas subject to flooding. Certain areas of the State - sources of small size, or all planimeters features outside Special Flood Hazard Areas - may be omitted. The community map preparer should be consulted for possible updates. Flood hazard information prior to use of this map for property purchase or other major purposes.

Coastal flood elevations apply with lands of 100-year flood and include the effects of wave action; these elevations may differ slightly from those shown on the National Weather Service for hurricane evacuation planning. Areas of special flood hazard 99-year flood include Zones A, AE, AH, AO, A99, V, and VE.

Certain areas not in Special Flood Hazard Areas may be protected by flood control structures.

Flowing areas of the floodways were computed at cross sections and interpolated between cross sections. The floodways were based on hydrologic considerations with regard to requirements of the Federal Emergency Management Agency.

Floodway widths in some areas may be too narrow to show to scale. Floodway widths are provided in the Flood Insurance Study Report.

For all captions of elevation reference marks - see map number 225199-0145.

Corporate limits shown are current as of the date of this map. The user should contact appropriate community officials to determine if corporate limits have changed subsequent to the issuance of this map.

For community map revision history, prior to countywide mapping, see section 6.0 of the Flood Insurance Study Report.

For adjoining map panels see separately printed Map Index.

**MAP REVISIONS**

Refer to Revision Listing on Map Index.

**EFFECTIVE DATE OF REVISIONS TO THIS PANEL**

Refer to the Flood Insurance Study Report Effective Date shown on this map to determine when actual laws apply to structures in the zones where elevations or depths have been established.

In the absence of flood insurance it is available in the community, contact your insurance agent or call the National Flood Insurance Program at 800-675-1233.

**MAP REVISIONS**

Refer to Revision Listing on Map Index.

**EFFECTIVE DATE OF REVISIONS TO THIS PANEL**

Refer to the Flood Insurance Study Report Effective Date shown on this map to determine when actual laws apply to structures in the zones where elevations or depths have been established.

In the absence of flood insurance it is available in the community, contact your insurance agent or call the National Flood Insurance Program at 800-675-1233.

1" = 1000'

1" = 500 FEET

**NATIONAL FLOOD INSURANCE PROGRAM**

**FIRM FLOOD INSURANCE RATE MAP**

**JEFFERSON PARISH, LOUISIANA AND INCORPORATED AREAS**

**PANEL 135 OF 350**  
(SEE MAP INDEX FOR PANELS NOT PRINTED)

CONTAINS	NUMBER	PANEL	SUFFIX
JEFFERSON PARISH	225199	0135	1
INCORPORATED AREAS	225199	0135	1

**MAP NUMBER**  
225199-0135-E

**EFFECTIVE DATE:**  
MARCH 23, 1995

**Federal Emergency Management Agency**



**ELEVATION REFERENCE MARKS**

REFERENCE MARK	FIRM PANEL	ELEVATION IN FT. (NGVD)*	DESCRIPTION OF LOCATION
RM 20	0135	4.29	USC&GS bench mark disk, stamped Y 157, set in top of concrete post 3 inches above level of ground, approximately 744 feet east of center of west gate at entrance to Celestex Corp. Plant, approximately 54 feet north of centerline of 4th Street between Jung Boulevard and Berger Street, 1 foot southeast of metal witness post.
RM 21	0135	1.56	USC&GS bench mark disk, stamped K 190, set on top of north end of west concrete headwall at intersection of Ames Boulevard U.S. Route 90 Business (West Bank Expressway), approximately 55 feet west of centerline of Ames Boulevard and approximately 56 feet north of centerline of west bound lane of expressway.
RM 22	0135	2.72	USC&GS bench mark disk, stamped V 190, set on top of south end of west concrete headwall at intersection of State Route 45 (Barataria Boulevard) and U.S. Route 90 Business (West Bank Expressway), approximately 43 feet west of centerline of State Route 45 (Barataria Boulevard) and approximately 49.5 feet north of centerline of west bound lane of expressway.
RM 23	0135	3.78	USC&GS bench mark disk, stamped SHEAR, set in top of northwest corner of concrete base for west steel leg of city water tank near intersection of Oak Street and Fairmont Street, approximately 102 feet northwest of centerline of Oak Street and approximately 85 feet northeast of centerline of Fairmont Street.
RM 24	0135	4.32	USC&GS disk stamped Gretna 1951 set in top of concrete foundation of north leg of Gretna municipal water tank, 1.5 feet above sidewalk.
RM 25	0145	-0.31	USC&GS disk stamped R 190 set in top of copper coated steel rod at ground level, 1 foot southeast of steel fence along southeast side of St. Mary's Cemetery, approximately 1.5 feet southwest of metal witness post, approximately 32.5 feet northeast of centerline of Lafayette Street, approximately 165 feet northwest of service road, approximately 0.6 mile southeast along Lafayette Street from intersection with 14th Street.
RM 26	0145	2.26	USC&GS disk stamped Gretna 2 1951 set in top of concrete post projecting 2 inches above ground, approximately 1.5 feet below railroad track, 2 feet northwest of metal witness post, 35 feet northeast of northwest curb of northwest bound lane of Stumpf Boulevard, approximately 227 feet southeast of centerline of crossing of 5th Street and Missouri Pacific Railroad, approximately 0.5 mile east along 5th Street from municipal water tank at Gretna.

\*National Geodetic Vertical Datum of 1929, September 1982 adjustment.

**LEGEND**

**SPECIAL FLOOD HAZARD AREAS INUNDED BY 100-YEAR FLOOD**

- ZONE A** No base flood elevations determined.
- ZONE AE** Base flood elevations determined.
- ZONE AH** Flood depths of 1 to 3 feet (usually areas of ponding); base flood elevations determined.
- ZONE AO** Flood depths of 1 to 3 feet (usually sheet flow on sloping terrain); No depths are shown on this FIRMA.
- ZONE A99** To be protected from 100-year flood by Federal flood protection system under construction; no base flood elevations determined.
- ZONE V** Coastal flood with velocity hazard (wave action); no base flood elevations determined.
- ZONE VE** Coastal flood with velocity hazard (wave action); base flood elevations determined.

**FLOODWAY AREAS IN ZONE AE**

**OTHER FLOOD AREAS**

- ZONE X** Areas of 500-year flood; areas of 100-year flood with average depths of less than 1 foot or with drainage areas less than 1 square mile, and areas protected by levees from 100-year flood.
- OTHER AREAS** Areas determined to be outside 100-year floodplain.
- ZONE D** Areas in which flood hazards are undetermined.

**UNDEVELOPED COASTAL BARRIERS†**

- Identified 1983
- Identified 1990 or later
- Observed/Proposed with 100% OF LEVEE

†Coastal barrier areas are normally located within or adjacent to special flood hazard areas.

Floodplain Boundary  
 Floodway Boundary  
 Zone D Boundary  
 Boundary Dividing Special Flood Hazard Zones, and Boundary Dividing Areas of Different Coastal Base Flood Elevations Within Special Flood Hazard Zones.  
 Base Flood Elevation Line: Elevation in Feet\*  
 Cross Section Line  
 Base Flood Elevation in Feet Where Uniform Within Zone\*  
 Elevation Reference Mark  
 River Mile

\*Referenced to the National Geodetic Vertical Datum of 1929

**NOTES**

This map is for use in administering the National Flood Insurance Program; it does not necessarily identify all areas subject to flooding, particularly from local drainage sources of small size, or all hydrologic features outside Special Flood Hazard Areas. The community map repository should be consulted for possible updated flood hazard information prior to use of this map for property purchase or construction purposes.

Coastal base flood elevations apply only to landward of 6.0 NVD, and include the effects of wave action; these elevations may also differ significantly from those developed by the National Weather Service for hurricane evacuation planning. Areas of special flood hazard (100-year flood) include Zones A, AE, AH, AO, A99, V, and VE.

Certain areas not in Special Flood Hazard Areas may be protected by flood control structures.

Boundaries of the floodways were computed at cross sections and interpolated between cross sections. The floodways were based on hydraulic considerations with regard to requirements of the Federal Emergency Management Agency.

Floodway widths in some areas may be too narrow to show to scale. Floodway widths are provided in the Flood Insurance Study Report.

Corporate limits shown are current as of the date of this map. The user should contact appropriate community officials to determine if corporate limits have changed subsequent to the issuance of this map.

For community map revision history prior to countywide mapping, see section 6.0 of the Flood Insurance Study Report.

For adjoining map panels see separately printed Map Index.

**MAP REPOSITORY**  
 Refer to Repository Listing on Map Index

**EFFECTIVE DATE OF COUNTYWIDE FLOOD INSURANCE RATE MAP**  
 MARCH 23, 1995

**EFFECTIVE DATE(S) OF REVISION(S) TO THIS PANEL**

Refer to the Flood Insurance Rate Map Effective Date shown on this map to determine when actual rates apply to structures in the areas where elevations or depths have been established.

To determine if flood insurance is available in this community, contact your insurance agent or call the National Flood Insurance Program at (800) 638-6620.

APPROXIMATE SCALE  
 1000 0 1000 FEET

**NATIONAL FLOOD INSURANCE PROGRAM**

**FIRM FLOOD INSURANCE RATE MAP**

**JEFFERSON PARISH, LOUISIANA AND INCORPORATED AREAS**

**PANEL 145 OF 350**  
 (SEE MAP INDEX FOR PANELS NOT PRINTED)

**CONTAINS:**

COMMUNITY	NUMBER	PANEL	SHEET
GRETTA, CITY OF	225198	0145	E
UNINCORPORATED AREAS	225198	0145	E

**MAP NUMBER**  
 22051C0145 E

**EFFECTIVE DATE:**  
 MARCH 23, 1995

**BEST AVAILABLE COPY AT THIS TIME**

Federal Emergency Management Agency

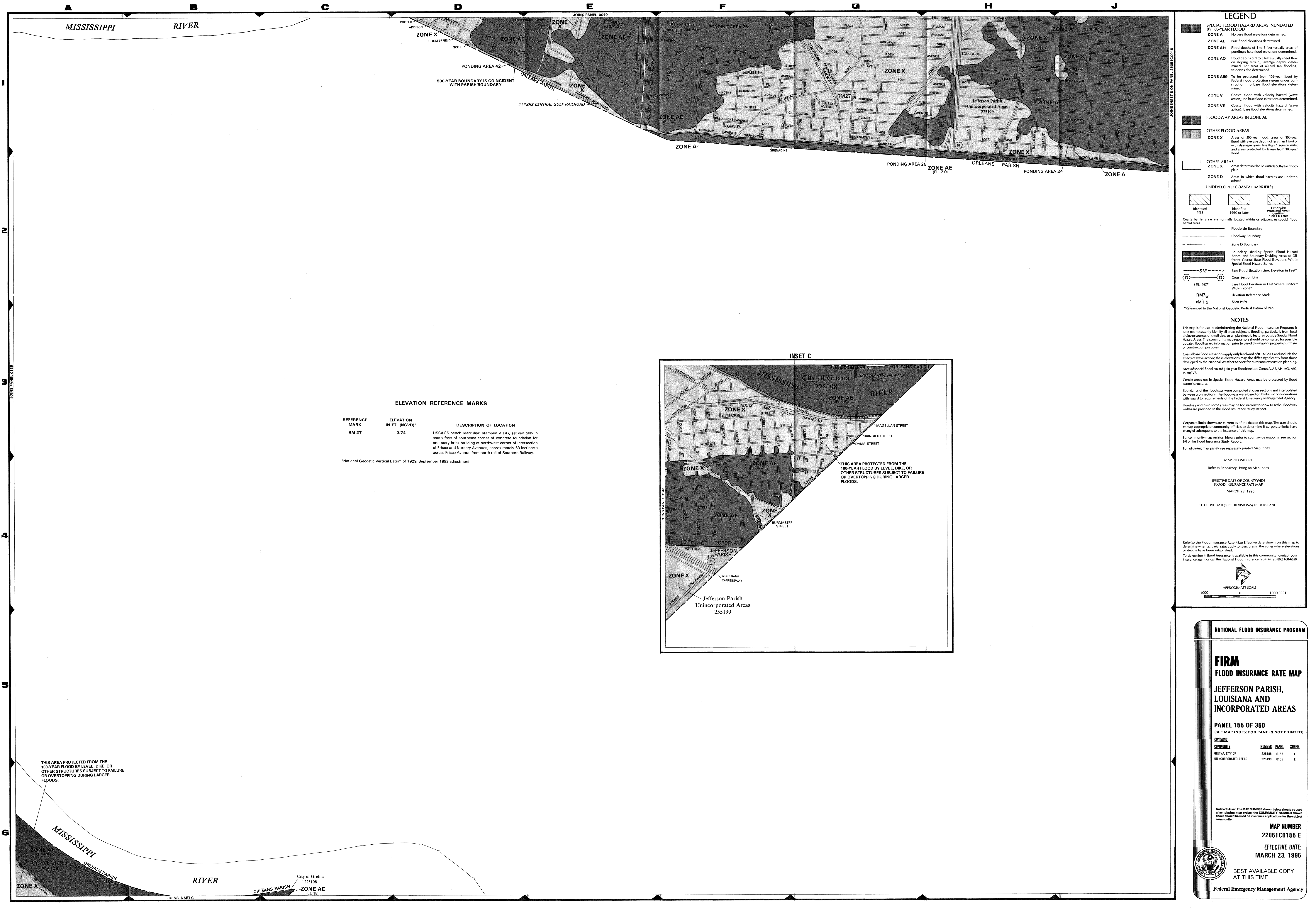

**LEGEND**

- SPECIAL FLOOD HAZARD AREAS INUNDED BY 100-YEAR FLOOD**
- ZONE A** No base flood elevations determined.
- ZONE AE** Base flood elevations determined.
- ZONE AH** Flood depths of 1 to 3 feet (usually areas of ponding); base flood elevations determined.
- ZONE AO** Flood depths of 1 to 3 feet (usually sheet flow on sloping terrain); average depths determined. For areas of alluvial fan flooding; velocities also determined.
- ZONE A99** To be protected from 100-year flood by Federal flood protection system under construction; no base flood elevations determined.
- ZONE V** Coastal flood with velocity hazard (wave action); no base flood elevations determined.
- ZONE VE** Coastal flood with velocity hazard (wave action); base flood elevations determined.
- FLOODWAY AREAS IN ZONE AE**
- OTHER FLOOD AREAS**
- ZONE X** Areas of 500-year flood; areas of 100-year flood with average depths of less than 1 foot or with drainage areas less than 1 square mile; and areas protected by levees from 100-year flood.
- OTHER AREAS**
- ZONE X** Areas determined to be outside 500-year floodplain.
- ZONE D** Areas in which flood hazards are undetermined.
- UNDEVELOPED COASTAL BARRIERS**
- Identified 1983
- Identified 1990 or later
- Otherwise Proposed 1995 or later
- Coastal barrier areas are normally located within or adjacent to special flood hazard areas.
- Floodplain Boundary
- Floodway Boundary
- Zone D Boundary
- Boundary Dividing Special Flood Hazard Zones, and Boundary Dividing Areas of Different Coastal Base Flood Elevations Within Special Flood Hazard Zones.
- Base Flood Elevation Line: Elevation in Feet\*
- Cross Section Line
- Base Flood Elevation in Feet Where Uniform Within Zone\*
- RM7 X Elevation Reference Mark
- M1.5 River Mile

**NOTES**

This map is for use in administering the National Flood Insurance Program; it does not necessarily identify all areas subject to flooding, particularly from local drainage sources of small size, or all planimetric features outside Special Flood Hazard Areas. The community map repository should be consulted for possible updated flood hazard information prior to use of this map for property purchase or construction purposes.

Coastal base flood elevations apply only landward of 6.0 NGVD, and include the effects of wave action; these elevations may also differ significantly from those developed by the National Weather Service for hurricane evacuation planning. Areas of special flood hazard (100-year flood) include Zones A, AE, AH, AO, A99, V, and VE.

Certain areas not in Special Flood Hazard Areas may be protected by flood control structures.

Boundaries of the floodways were computed at cross sections and interpolated between cross sections. The floodways were based on hydraulic considerations with regard to requirements of the Federal Emergency Management Agency.

Floodway widths in some areas may be too narrow to show to scale. Floodway widths are provided in the Flood Insurance Study Report.

Corporate limits shown are current as of the date of this map. The user should contact appropriate community officials to determine if corporate limits have changed subsequent to the issuance of this map.

For community map revision history prior to countywide mapping, see section 6.0 of the Flood Insurance Study Report.

For adjoining map panels see separately printed Map Index.

MAP REPOSITORY  
Refer to Repository Listing on Map Index

EFFECTIVE DATE OF COUNTYWIDE FLOOD INSURANCE RATE MAP  
MARCH 23, 1995

EFFECTIVE DATE(S) OF REVISION(S) TO THIS PANEL

Refer to the Flood Insurance Rate Map Effective date shown on this map to determine when actuarial rates apply to structures in the zones where elevations or depths have been established.

To determine if flood insurance is available in this community, contact your insurance agent or call the National Flood Insurance Program at (800) 638-6623.

APPROXIMATE SCALE  
1000 0 1000 FEET

**ELEVATION REFERENCE MARKS**

REFERENCE MARK	ELEVATION IN FT. (NGVD)*	DESCRIPTION OF LOCATION
RM 27	-3.74	USC&GS bench mark disk, stamped V 147, set vertically in south face of southeast corner of concrete foundation for one-story brick building at northwest corner of intersection of Frisco and Nursery Avenues, approximately 63 feet north across Frisco Avenue from north rail of Southern Railway.

\*National Geodetic Vertical Datum of 1929, September 1982 adjustment.

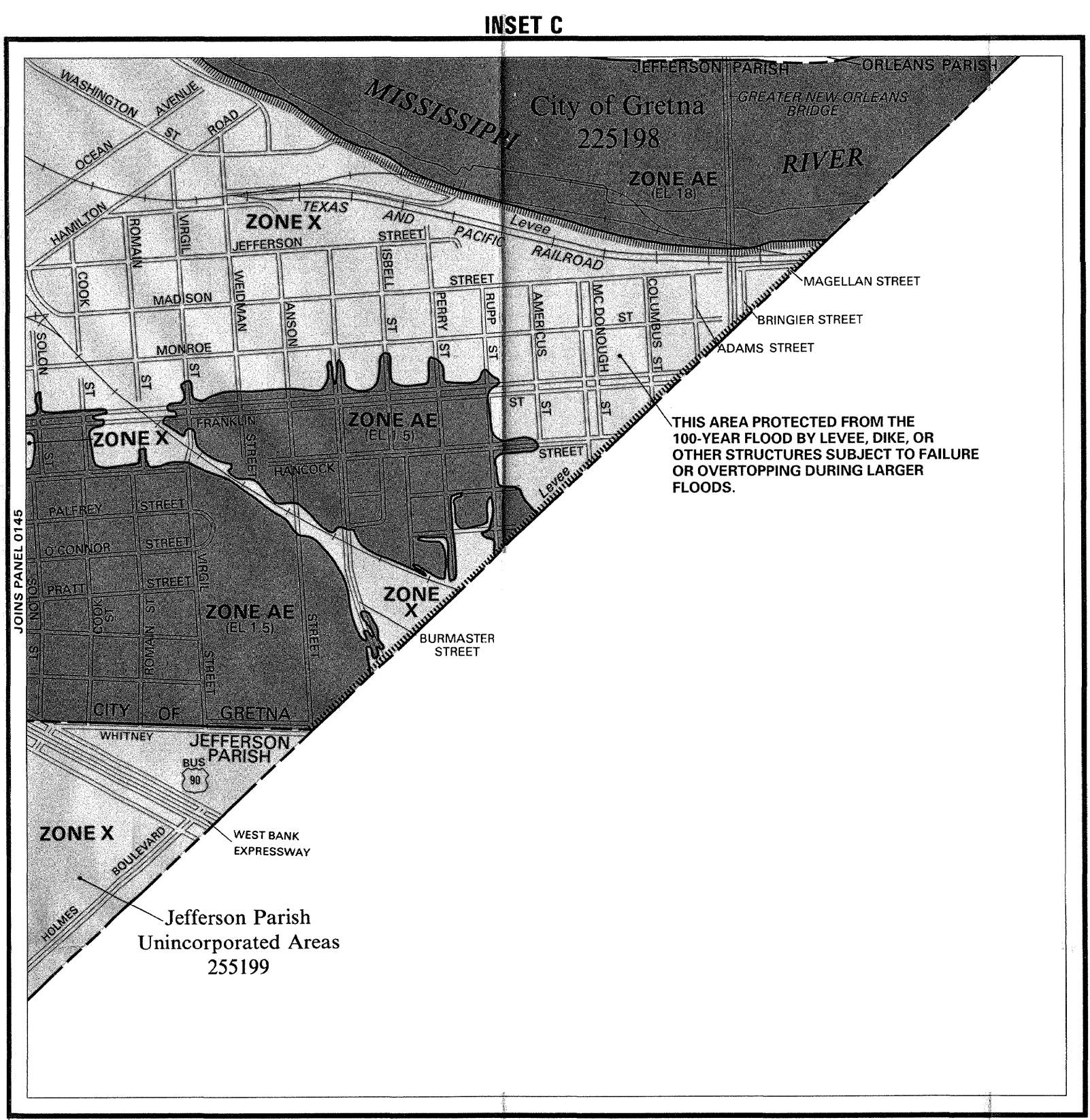

THIS AREA PROTECTED FROM THE 100-YEAR FLOOD BY LEVEE, DIKE, OR OTHER STRUCTURES SUBJECT TO FAILURE OR OVERTOPPING DURING LARGER FLOODS.

**NATIONAL FLOOD INSURANCE PROGRAM**

**FIRM FLOOD INSURANCE RATE MAP**  
**JEFFERSON PARISH, LOUISIANA AND INCORPORATED AREAS**

PANEL 155 OF 350  
(SEE MAP INDEX FOR PANELS NOT PRINTED)

CONTAINS:

COMMUNITY	NUMBER	PANEL	SHEET
GRETTNA, CITY OF	225198	0155	E
UNINCORPORATED AREAS	255199	0155	E

Notice To User: The MAP NUMBER shown below should be used when placing map orders; the COMMUNITY NUMBER shown above should be used on insurance applications for the subject community.

**MAP NUMBER**  
**22051C0155 E**

**EFFECTIVE DATE:**  
**MARCH 23, 1995**

**BEST AVAILABLE COPY AT THIS TIME**

Federal Emergency Management Agency