

Important: Read the instructions on pages 1-8.

OMB No. 1660-0008
Expires February 28, 2009

SECTION A - PROPERTY INFORMATION

A1. Building Owner's Name DEBORAH S. PADGETT	
A2. Building Street Address (including Apt., Unit, Suite, and/or Bldg. No.) or P.O. Route and Box No. 2612 HERO DRIVE	Company NAIC Number
A3. Property Description (lot and Block Numbers, Tax Parcel Number, Legal Description, etc.) CITY GRETNA State LA ZIP Code 70053	

A4. Building Use (e.g., Residential, Non-Residential, Addition, Accessory, etc.): **RESIDENTIAL**

A5. Latitude/Longitude: Lat. **29.53 46.63N** Long. **90.03 19.21W**

A6. Attach at least 2 photographs of the building if the Certificate is being used to obtain flood insurance.

A7. Building Diagram Number **8**

A8. For a building with a crawl space or enclosure(s), provide

a) Square footage of crawl space or enclosure(s) 1096sq ft	b) No. of permanent flood openings in the crawl space or enclosure(s) walls within 1.0 foot above adjacent grade 17	c) Total net area of flood openings in A8.b 3571 sq in
a) Square footage of attached garage NA	b) No. of permanent flood openings in the attached garage walls within 1.0 foot above adjacent grade NA	c) Total net area of flood openings in A9.b NA

A9. For a building with an attached garage, provide:

SECTION B - FLOOD INSURANCE RATE MAP (FIRM) INFORMATION

B1. NFIP Community Name & Community Number UNINCORPORATED AEAS & 225199	B2. County Name JEFFERSON	B3. State LA
B4. Map/Panel Number 22051C 0145	B5. Suffix E	B6. FIRM Index Date 3/23/95
B7. FIRM Panel Effective/Revised Date 3/23/95	B8. Flood Zone(s) AE	B9. Base Flood Elevation(s) (Zone AE, use base flood depth) -1.50'

B10. Indicate the source of the Base Flood Elevation (BFE) data or base flood depth entered in Item B9:
 FIS Profile FIRM Community Determined Other (Describe) _____

B11. Indicate elevation datum used for BFE in Item B9: NAVD 1929 NAVD 1988 Other (Describe) _____

B12. Is the building located in a Coastal Barrier Resources System (CBRS) area or Otherwise Protected Area (OPA)? Yes No

SECTION C - BUILDING ELEVATION INFORMATION (SURVEY REQUIRED)

C1. Building elevations are based on:
 Construction Drawings* Building Under Construction* Finished Construction

*A new Elevation Certificate will be required when construction of the building is complete.

C2. Elevations - Zones A1-A30, AE, AH, A (with BFE), VE, V1-V30, V (with BFE), AR, AR/A, AR/AE, AR/A1-A30, AR/AH, AR/AO. Complete Items C2-a-g below according to the building diagram specified in Item A7.
Benchmark Utilized **JPW 65 C -2.61'** Vertical Datum **NAVD 88**
Conversion/Comments **TO CONVERT TO NGVD ADD (+) 0.22**

Check the measurement used.

- a) Top of bottom floor (including basement, crawl space, or enclosure floor) feet **-3.59** meters (Puerto Rico only)
- b) Top of the next higher floor feet **+0.66** meters (Puerto Rico only)
- c) Bottom of the lowest horizontal structural member (V Zones only) feet **NA** meters (Puerto Rico only)
- d) Attached garage (top of slab) feet **NA** meters (Puerto Rico only)
- e) Lowest elevation of machinery or equipment servicing the building feet **+1.21** meters (Puerto Rico only)
- (Describe type of equipment in Comments)
- f) Lowest adjacent (finished) grade (LAG) feet **-4.29** meters (Puerto Rico only)
- g) Highest adjacent (finished) grade (HAG) feet **-3.99** meters (Puerto Rico only)

SECTION D - SURVEYOR, ENGINEER, OR ARCHITECT CERTIFICATION

This certification is to be signed and sealed by a land surveyor, engineer, or architect authorized by law to certify elevation information. I certify that the information on this Certificate represents my best efforts to interpret the data available. I understand that any false statement may be punishable by fine or imprisonment under 18 U.S. Code, Section 1001.

Check here if comments are provided on back of form.

Certifier's Name SAM Z SCANDALATO	License Number 3358
Title PROFESSIONAL LAND SURVEYOR	Company Name S.Z.S. CONSULTANTS, INC.
Address 616 BARONNE STREET SUITE 302	City NEW ORLEANS State LA ZIP Code 70113
Signature <i>[Handwritten Signature]</i>	Date 04/28/08
Telephone 504-561-5724	



Check here if attachments

Comments
Signature
Date
Telephone
Community Name
Local Official's Name
Title

G7. This permit has been issued for:
New Construction
Substantial Improvement
G8. Elevation of as-built lowest floor (including basement) of the building:
G9. BFE or (in Zone AO) depth of flooding at the building site:

Table with 3 columns: G4. Permit Number, G5. Date Permit Issued, G6. Date Certificate Of Compliance/Occupancy Issued

G1. The information in Section C was taken from other documentation that has been signed and sealed by a licensed surveyor, engineer, or architect who is authorized by law to certify elevation information.
G2. A community official completed Section E for a building located in Zone A (without a FEMA-issued or community-issued BFE) or Zone AO.
G3. The following information (Items G4-G9) is provided for community floodplain management purposes.

SECTION G - COMMUNITY INFORMATION (OPTIONAL)

Check here if attachments

Comments
Signature
Date
Telephone
Address
City
State
ZIP Code
Property Owner's or Owner's Authorized Representative's Name

The property owner or owner's authorized representative who completes Sections A, B, and E for Zone A (without a FEMA-issued or community-issued BFE) or Zone AO must sign here. The statements in Sections A, B, and E are correct to the best of my knowledge.

SECTION F - PROPERTY OWNER (OR OWNER'S REPRESENTATIVE) CERTIFICATION

E1. Provide elevation information for the following and check the appropriate boxes to show whether the elevation is above or below the highest adjacent grade (HAG) and the lowest adjacent grade (LAG).
E2. For Building Diagrams 6-8 with permanent flood openings provided in Section A Items 8 and/or 9 (see page 8 of instructions), the next higher floor (elevation G2.b in the diagrams) of the building is
E3. Attached garage (top of slab) is
E4. Top of platform of machinery and/or equipment servicing the building is
E5. Zone AO only: If no flood depth number is available, is the top of the bottom floor elevated in accordance with the community's floodplain management ordinance?

SECTION E - BUILDING ELEVATION INFORMATION (SURVEY NOT REQUIRED) FOR ZONE A (WITHOUT BFE)

Check here if attachments

Signature
Date 04/29/08
Comments C3e: A/C UNIT
CENTERLINE OF STREET: -3.69'
174/47
THIS CERTIFICATE IS ISSUED FOR THE BENEFIT OF THE BUILDING OWNER'S NAME IDENTIFIED HEREIN AND CANNOT BE USED FOR THE BENEFIT OF SUBSEQUENT OWNERS.

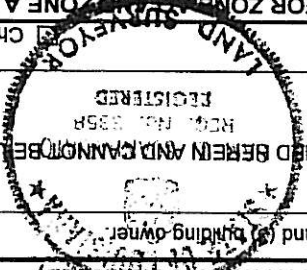

SECTION D - SURVEYOR, ENGINEER, OR ARCHITECT CERTIFICATION (CONTINUED)

IMPORTANT: In these spaces, copy the corresponding information from Section A.
Building Street Address (including Apt., Unit, Suite, and/or Bldg. No.) or P.O. Route and Box No.
2612 HERO DRIVE
City GRENA State LA ZIP Code 70053
Company NAIC Number
Policy Number
For Insurance Company Use:

Building Photographs

See Instructions for Item A6.

For Insurance Company Use:		Building Street Address (including Apt, Unit, Suite, and/or Bldg. No.) or P.O. Route and Box No.	Policy Number
City GRETNA State LA ZIP Code 70053		Company NAIC Number	

If using the Elevation Certificate to obtain NFIP flood insurance, affix at least two building photographs below according to the instructions for Item A6. Identify all photographs with: date taken; "Front View" and "Rear View"; and, if required, "Right Side View" and "Left Side View." If submitting more photographs than will fit on this page, use the Continuation Page, following.

FRONT VIEW 04/29/08

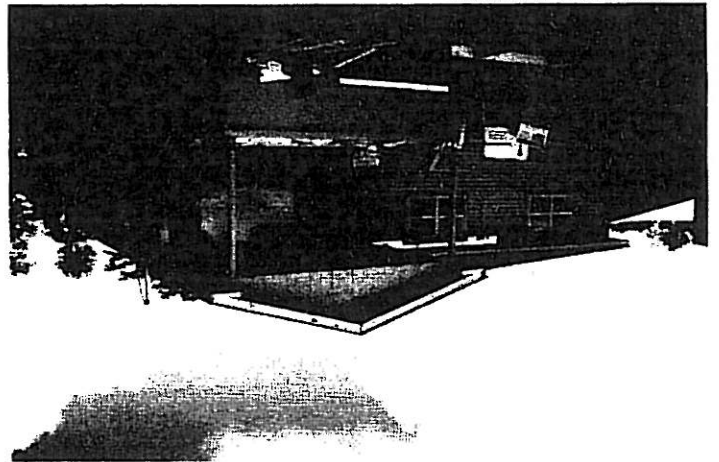

REAR VIEW 04/29/08

